

# Combining technology and citizen science to run a new National Hedgehog Monitoring Programme

Emma Cartledge



The National Hedgehog Monitoring Programme is run by People's Trust for Endangered Species and The British Hedgehog Preservation Society, in partnership with Nottingham Trent University, Zoological Society of London, London Hogwatch, MammalWeb and Durham University, and co-funded by Natural England.

# What?

## National Hedgehog Monitoring Programme (NHMP)

**3 year pilot project (2023 – 2026)**

**Aim:** produce robust population estimates (habitats and time), contribute to conservation planning



# Why?

Hedgehogs are of **conservation concern**

**Uncertainty** around current estimates & survey limitations

Need for **consistent methodology** across habitats

How?

x 30 cameras for 30 nights



1km<sup>2</sup>

Camera grid

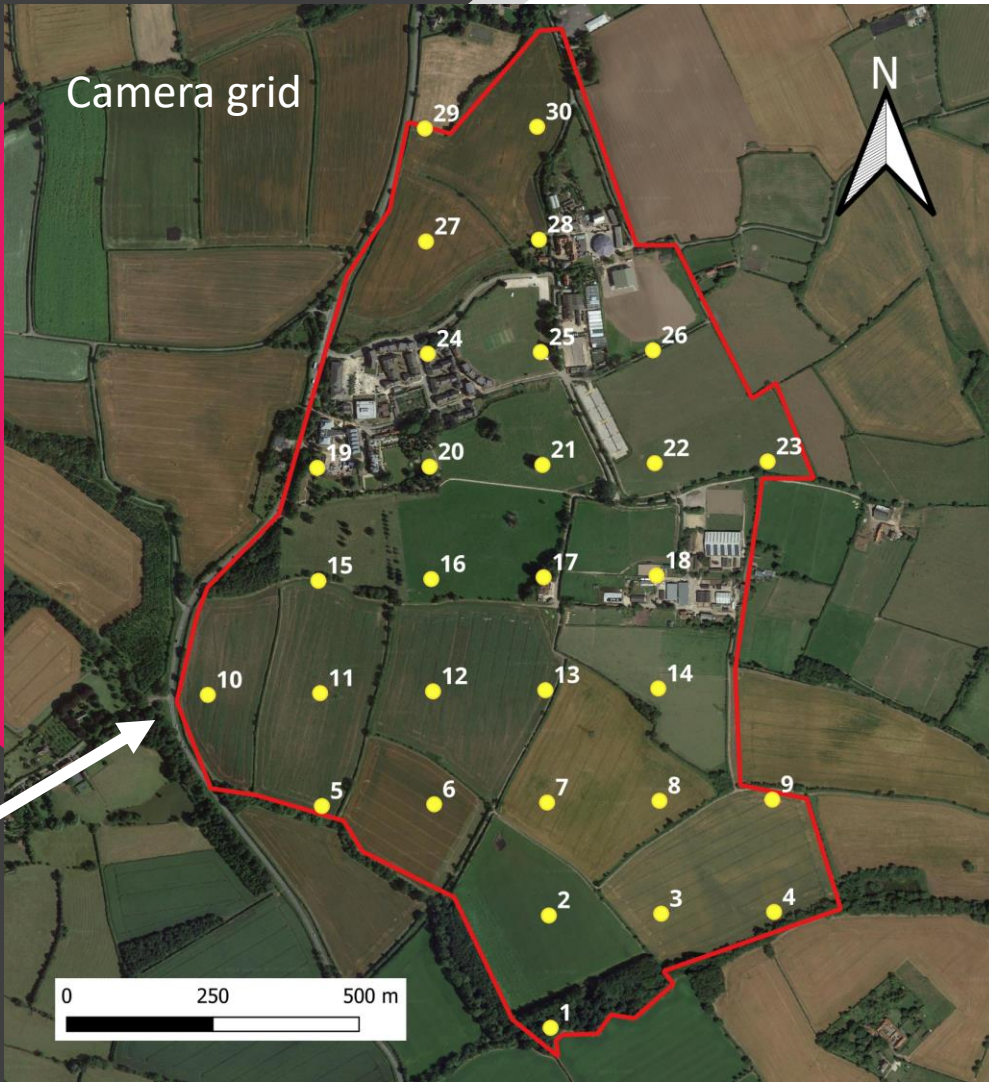

Actual placement

Data collection

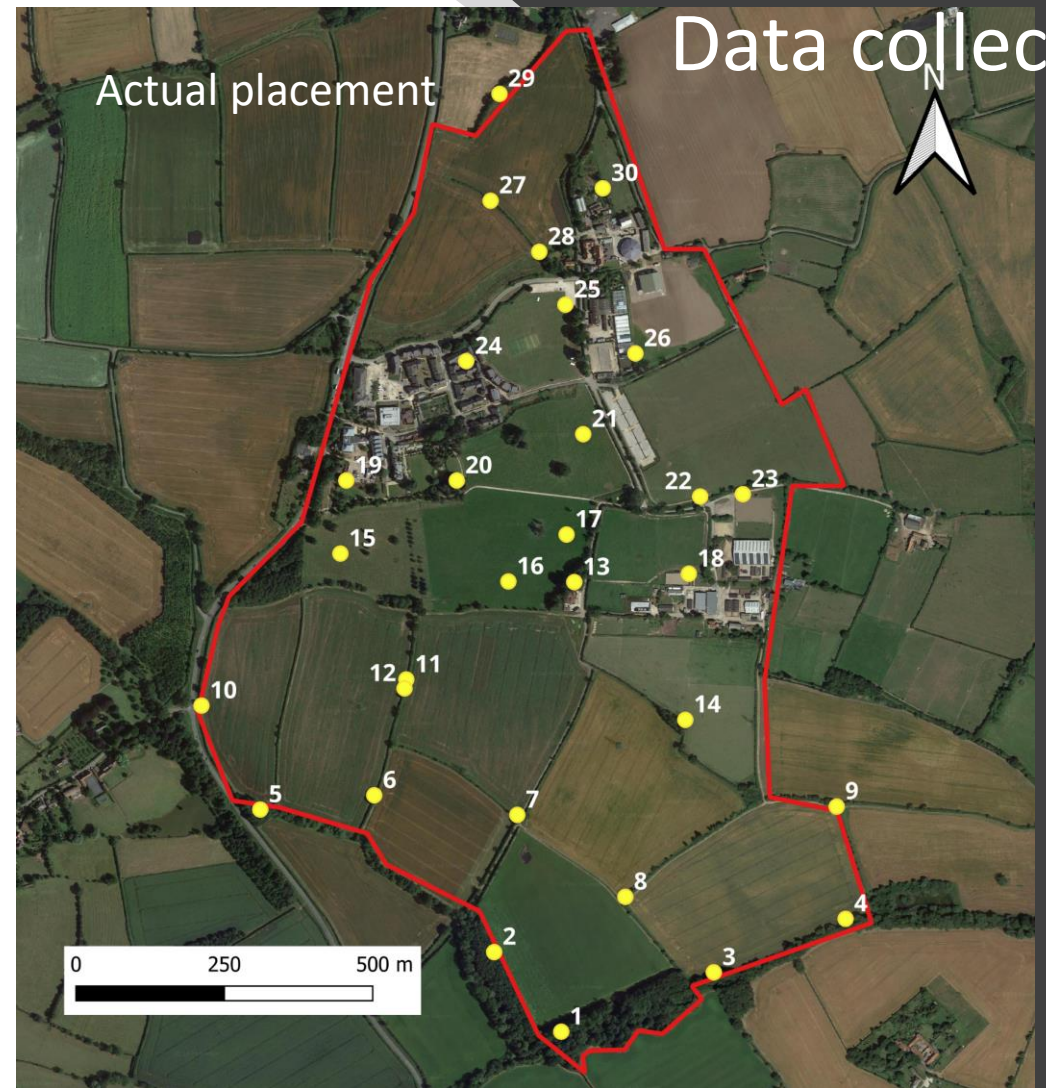

# How?

x **30 cameras** for 30 nights

**40 sites** across GB

**Volunteers & citizen scientists**

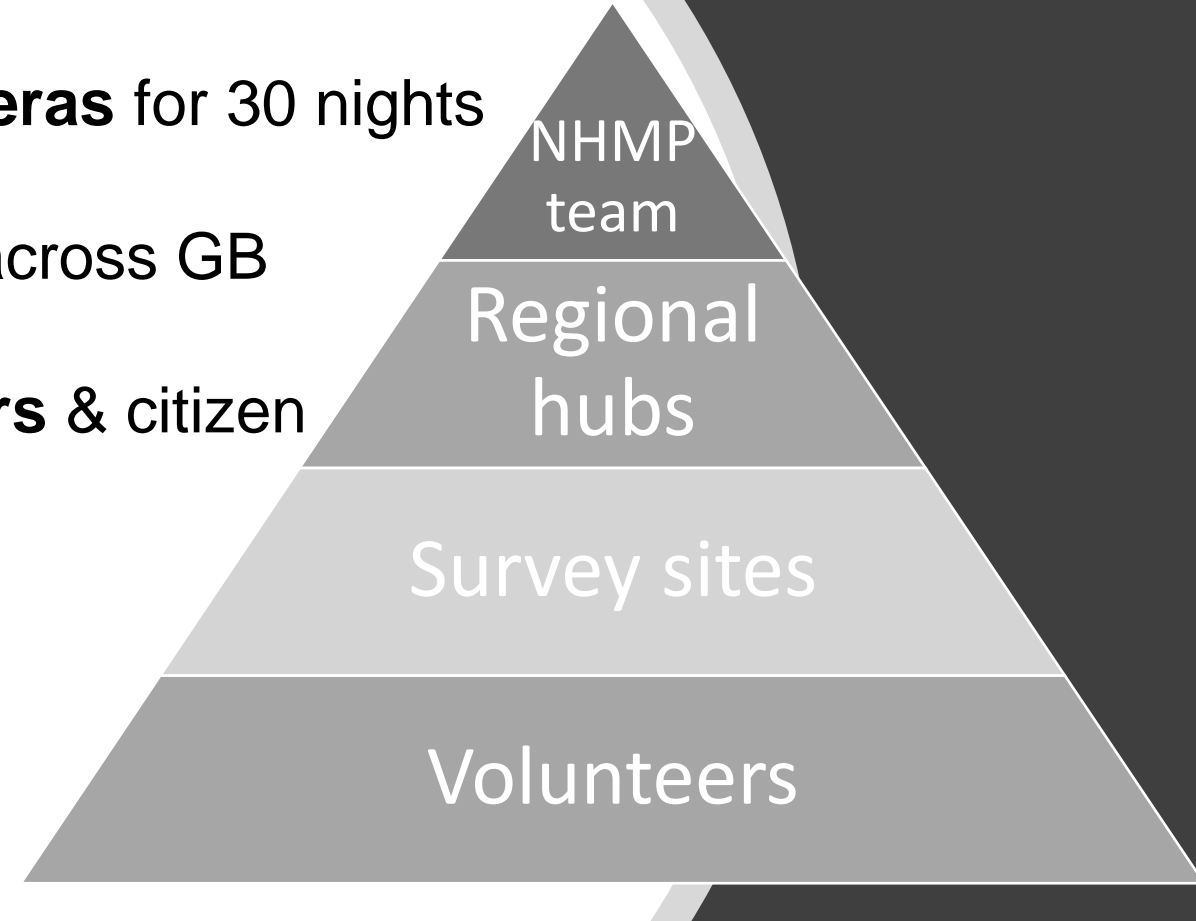

# Data collection

x 30 cameras for 30 nights

40 sites across GB

Volunteers & citizen scientists

NHMP team

Regional hubs

Survey sites

Volunteers



Nottingham Trent University



# Data processing

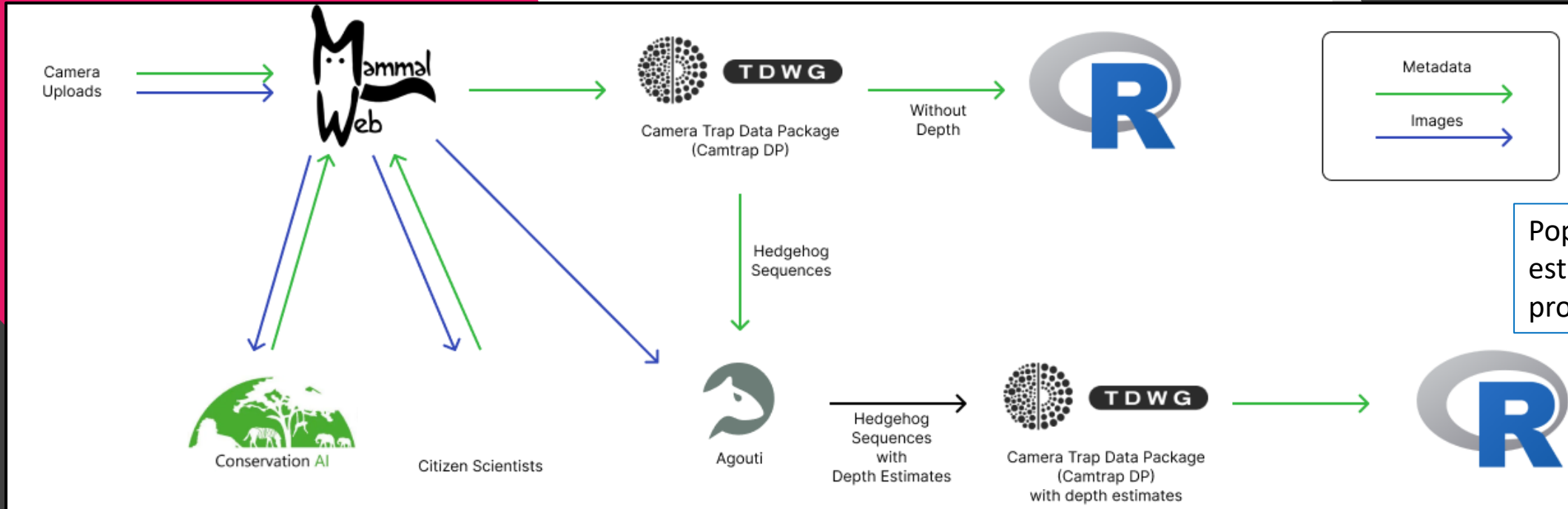



# NHMP: National Hedgehog Monitoring



This project is available for public Spotting but Trapping is restricted. If you would like to join this project as a Trapper please contact us at [info@mammalweb.org](mailto:info@mammalweb.org).

[Classify This Project](#)

This novel programme will produce robust national population estimates for the much-loved hedgehog.

English (United Kingdom)

Sequences Uploaded and Classified (1 year)

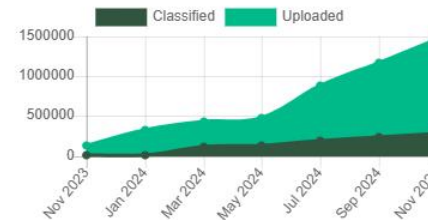

All Classifications by Species

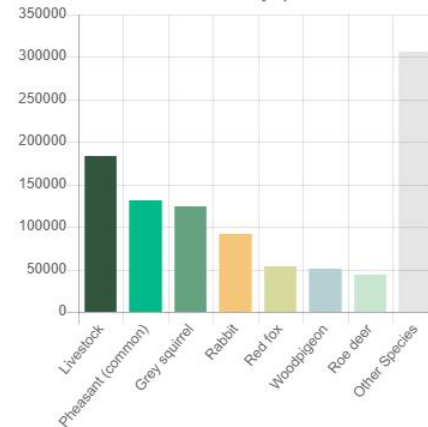



What do you see in this sequence?



Search..

Common (UK) Mammals (UK)

Birds (UK)

American mink	Badger
Brown (European) hare	Brown rat
Domestic or feral Cat	Domestic or feral Dog
Fallow deer	Grey squirrel
Hedgehog (Western)	Horse
Livestock	Muntjac
Otter	Pine marten
Rabbit	Red deer
Red fox	Red squirrel
Roe deer	Small rodent (unknown species)
Sloat	Vole (unknown species)
Wood mouse	Blackbird (Eurasian)
Carrion crow	Duncock
Great Tit	Jackdaw (Eurasian)
Jay (Eurasian)	Magpie (Eurasian)
Pheasant (common)	Redwing
Robin (European)	Song Thrush
Unidentified bird	Woodpigeon
Don't Know	Other
Nothing	Human

How?



# How?

x **30 cameras** for 30 nights

MammalWeb, ConservationAI & citizen science

**Random Encounter Model**



## Random Encounter Model, requiring a calibration step

analytical tool that allows for estimating  
the density of animals without the need  
for **individual recognition**



## Random Encounter Model, requiring a calibration step

The model requires data on:

- trapping rate
- animal speed ( $v$ )
- camera trap detection zone

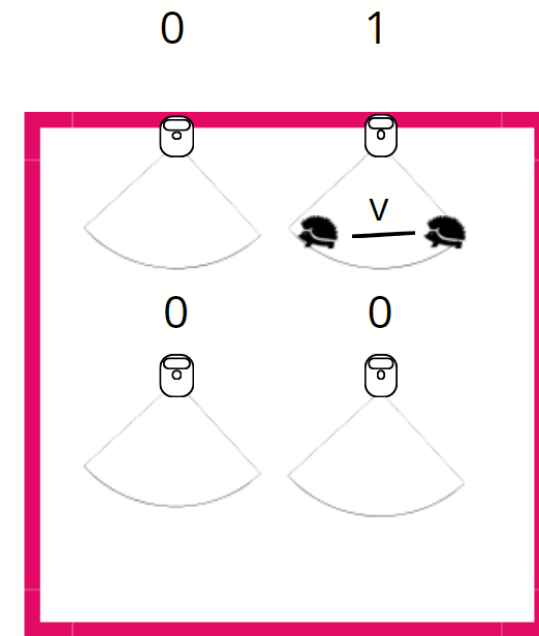

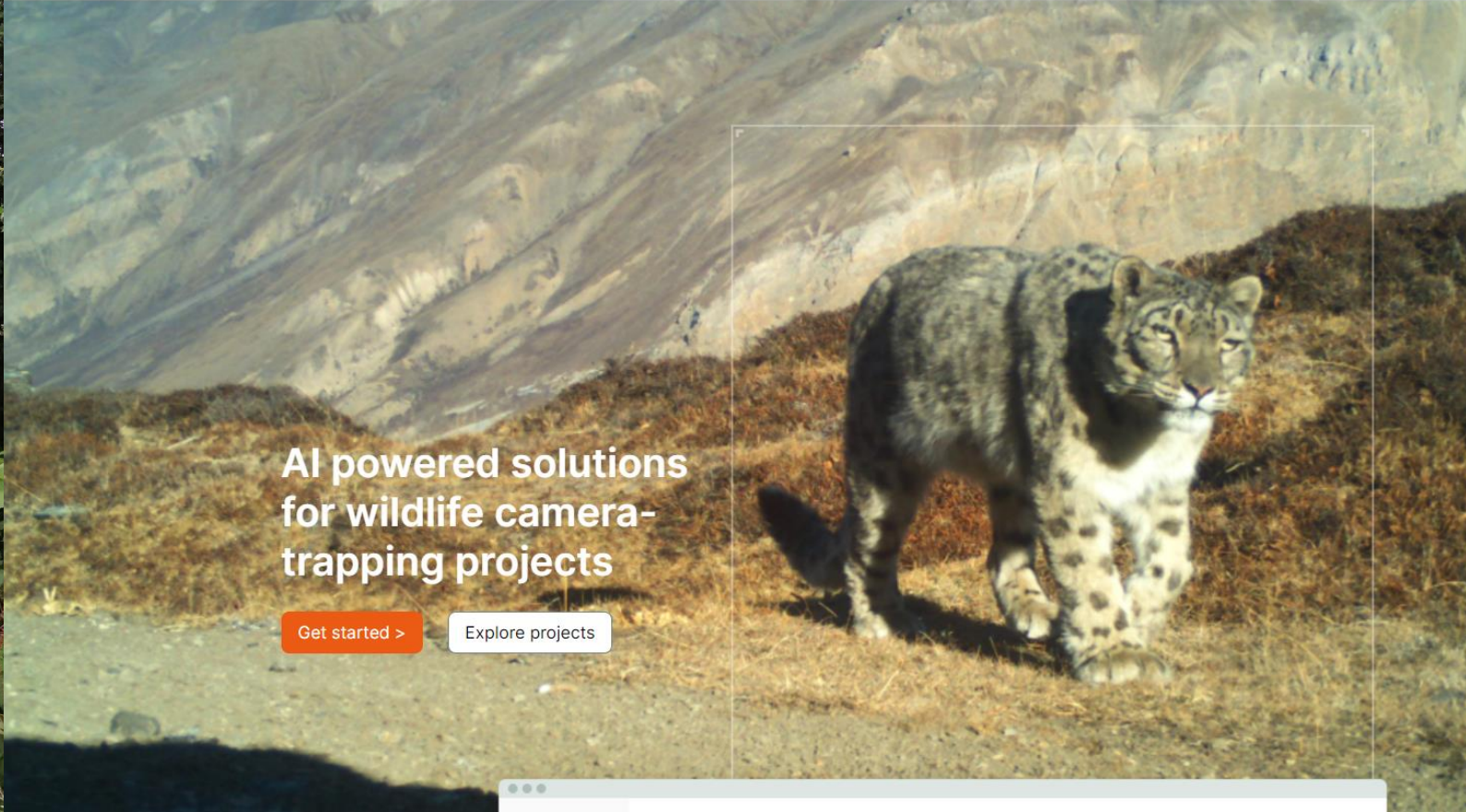

# Data processing

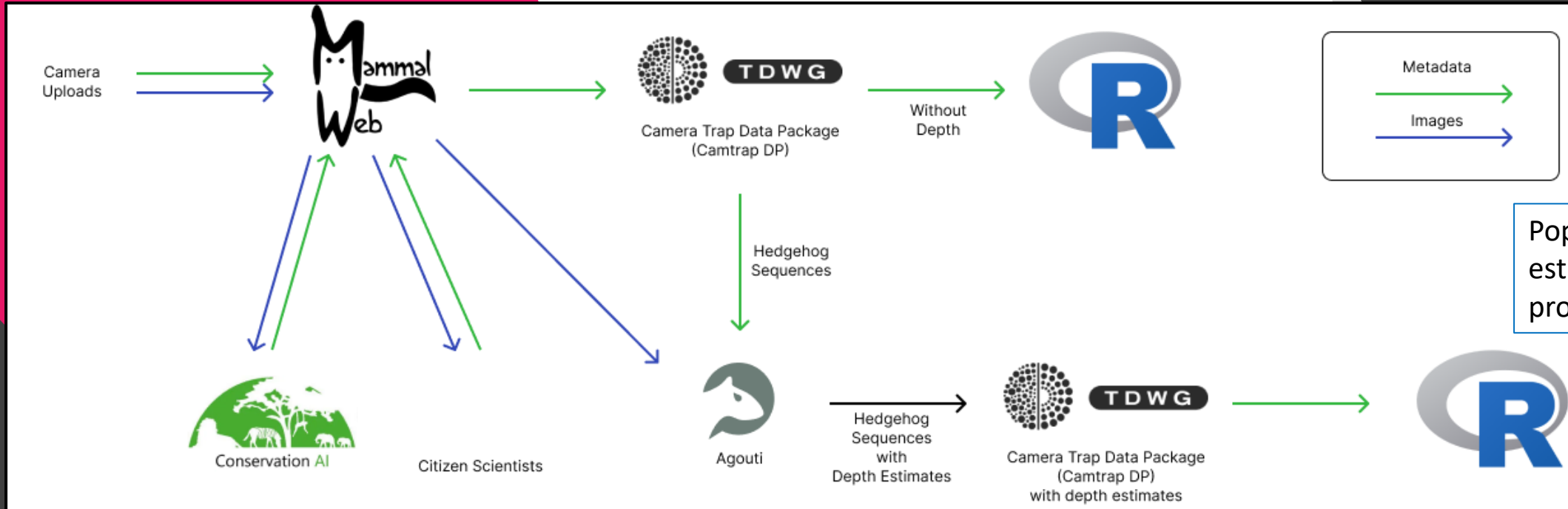

# Where?

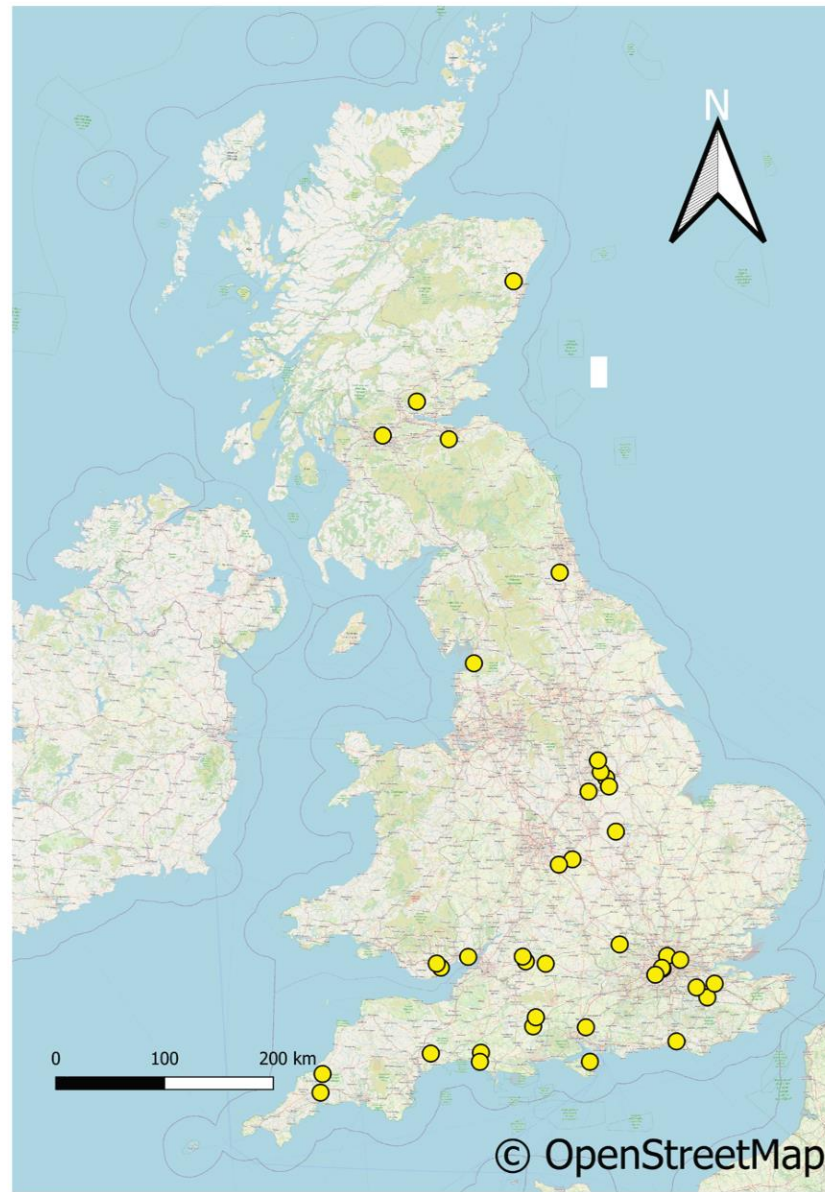



# Project progress

40  
sites

15  
hubs

Media &  
publicity

300+  
people  
trained

200+  
people  
at NHMP  
talks

32  
training  
sessions

1 million+  
*sequences*



17°C



09/28/2023

04:25AM

NHMP048

Support the Guardian

fund independent journalism with £10 per month

Support us →

Print subscriptions Sign in Search jobs Search UK edition

UK NEWS WEBSITE OF THE YEAR

The Telegraph

News Sport Health Money Business Opinion General election Ukraine Royals Life & Style Travel



News Opinion Sport Culture

World Europe

UK news Politics World Health news Defence Science Education Environment Investigations Global Health Security



INDEPENDENT

Jet2holidays >

Push notifications >

NEWS SPORT VOICES CULTURE LIFESTYLE TRAVEL PREMIUM MORE

INDEPENDENT

Animals

Robyn Vinter N  
England corresp

Mon 25 Mar 2024 06:00

Share

hogs, but  
d life-

to help detect the

Climate > News

# Trail cameras, AI and armchair wildlife-spotters recruited to help hedgehogs

A pilot programme led by wildlife charities aims to produce robust estimates of Britain's hedgehog population.

Emily Beament • Tuesday 26 March 2024 15:19 GMT



trail cameras  
bers, which can

+

ES

5AM

NHMP 048

# Challenges

- Camera use efficiency/hub recruitment
- Habitat representation
- MammalWeb activity
- Spotter/AI accuracy



19C 10/06/2023 07:56PM NHMP155



12C 10/29/2023 10:16AM NHMP162



12C 11/08/2023 04:22PM NHMP153





21°C ( 08/03/2024 12:02AM NHMP430



16°C 12°C ● 08/19/2024 03:24AM NHMP049



21°C ◐ 08/13/2024 10:46PM NHMP048





13°C



09/24/2023

12:42AM

NHMP052



24°C



08/12/2023

01:39PM

NHMP013



17°C



08/31/2023

07:03PM

NHMP058





13°C



10/08/2023

12:37AM

NHMP025





13°C



10/04/2023

06:46AM

NHMP153



18°C



08/02/2023

09:28AM

NHMP018



24°C



07/19/2023

10:54AM

CAMERA 1



16°C



05/30/2024

10:26PM

NHMP429



9°C



10/25/2023

11:09PM

NHMP055



16°C



05/28/2024

01:22PM

NHMP112



14°C



09/29/2023

08:16PM

NHMP178





 27°C 10/06/2023 11:55AM NHMP 177

 16°C 10/31/2023 12:55PM NHMP 178

 10°C 11/04/2023 02:28PM NHMP 176

# Acknowledgements

- Project team
- Funders
- Volunteer hubs & volunteers
- Spotters



The National Hedgehog Monitoring Programme is run by People's Trust for Endangered Species and The British Hedgehog Preservation Society, in partnership with Nottingham Trent University, Zoological Society of London, London Hogwatch, MammalWeb and Durham University, and co-funded by Natural England.



# National Hedgehog Monitoring Programme

Find out more or  
help with 'spotting'!



emma.cartledge  
@ntu.ac.uk

[www.nhmp.co.uk](http://www.nhmp.co.uk)



18°C



09/15/2023

10:20PM

NHMP052



The National Hedgehog Monitoring Programme is run by People's Trust for Endangered Species and The British Hedgehog Preservation Society, in partnership with Nottingham Trent University, Zoological Society of London, London Hogwatch, MammalWeb and Durham University, and co-funded by Natural England.