



The Children's People and Nature Survey for England provides information on how children and young people (8 to 15) experience and think about green and natural spaces.

Responses were collected from children and young people during the school holidays and during term-time. Here we present some key findings from the 2022 survey.

## TIME SPENT OUTDOORS



Most children and young people said they had spent time outside every day.

Places most often visited by children and young people in the last week.

Most children spend time outdoors at school.

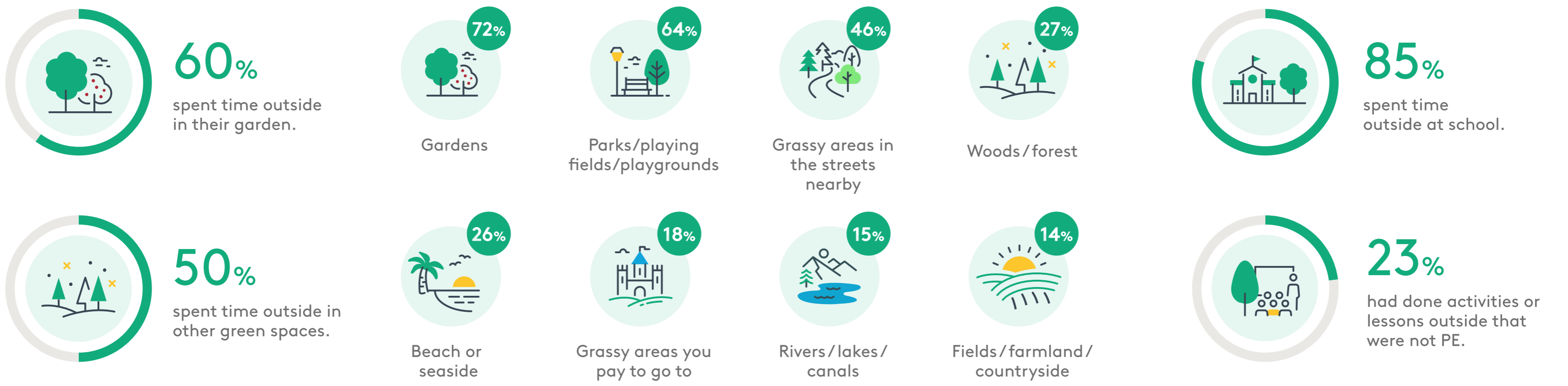

## ENVIRONMENTAL CONCERN AND ACTION

## QUALITY OF LOCAL NATURAL SPACES



Most children (83%) agreed that looking after the environment is important to them and would like to look after it more. The most common activities include...

Children generally feel positive about the quality of their local natural spaces.

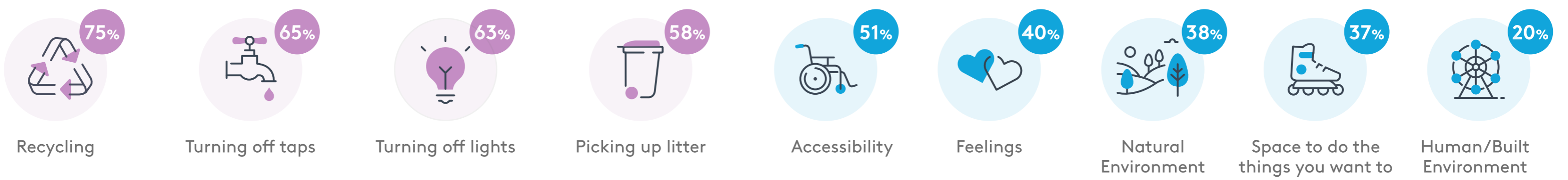

## NATURE CONNECTION AND ENJOYMENT



Being in nature makes most children very happy and nearly half feel highly connected to nature.

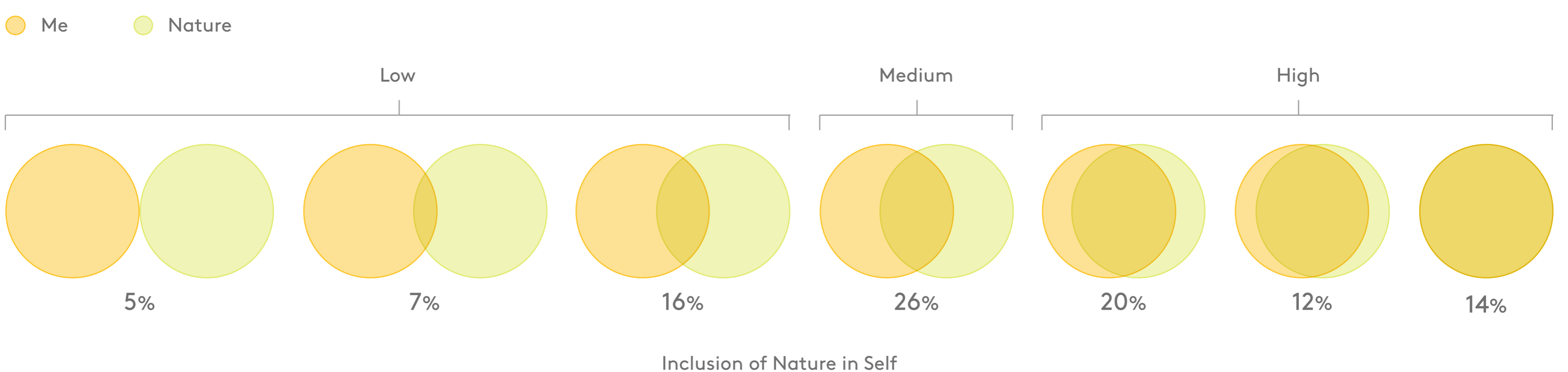

For further information about using these statistics please refer to the Children's People and Nature Survey 2022 report.