

# Croeso i Gymru

# Welcome to Wales

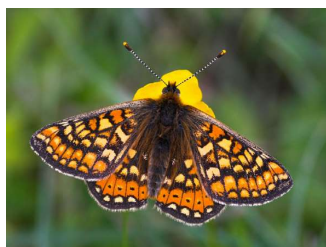

# Welcome to Wales

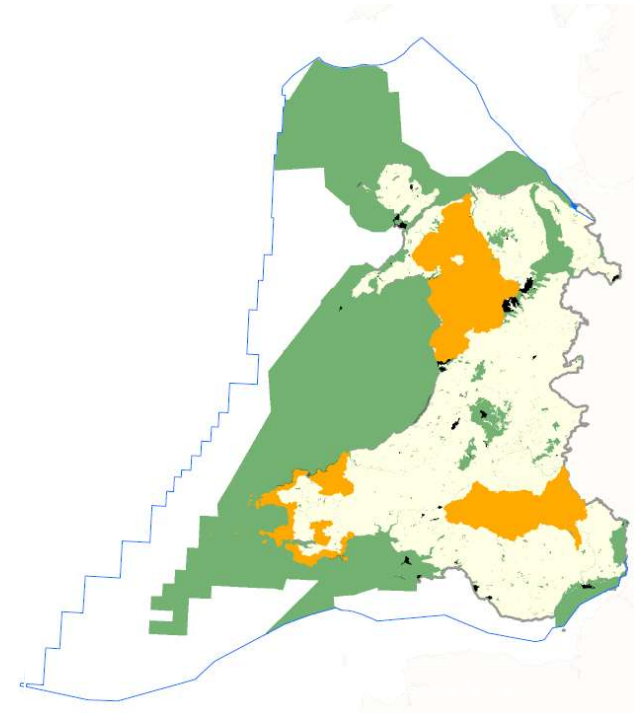

# A Bold Step?

**Building on the past to meet new approaches in Wales**

**Helen Wilkinson & Barnaby Letheren**

**(Knowledge & Data Management)**



# Natural Resources Wales



Established  
April 2013

## Purpose

Pursue the sustainable management of natural resources, and  
apply the principles of Sustainable Management of Natural  
Resources in the exercise of their functions

Looking after our environment for people and nature

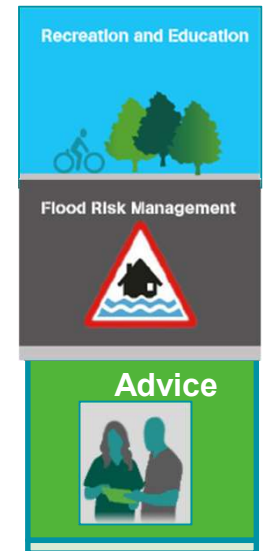



# New Legislation in Wales

May 2009



Apr 2015



*“what Wales is doing today,  
the world will be doing  
tomorrow”*

Mar 2016

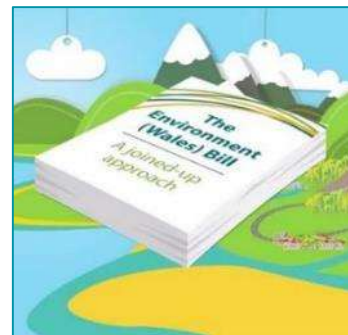

Nikhil Seth, UN Director of  
Sustainability

# Wellbeing of Future Generations

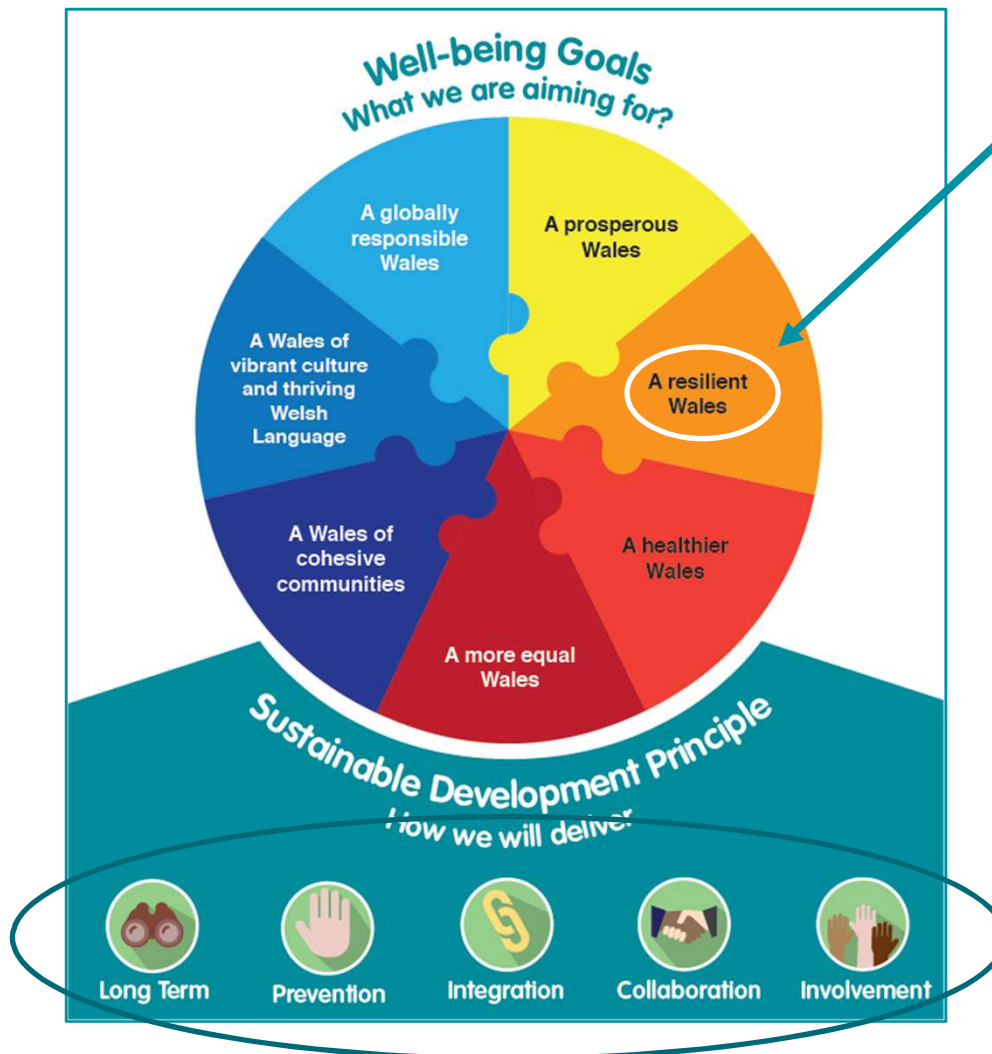

- Wellbeing goals
- Resilient Wales (biodiversity & ecosystem function)
- All public bodies contribute to achieving goals through Public Services Boards



# Environment Act

- All public bodies maintain and enhance biodiversity across all functions (resilience)
- S 7 Species list



Sep 2016

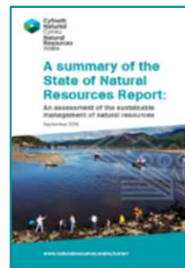

1. National  
SoNaRR

Aug 2017

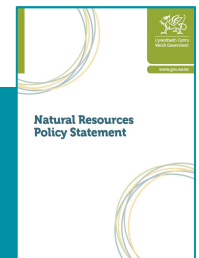

2. National  
NRP

3. Local  
Area Statements



2019

# A Bold Step “?”



Oko Laa Shutterstock.com

.....**Reflection: What's Been Achieved**



# Good foundation



BIOLOGICAL RECORDING  
IN THE  
UNITED KINGDOM

Present practice and future development

**NBN**   
National Biodiversity Network

NBNatlas WALES

RHYWOGAETHAU LLEOLIADAU DADANSODDI CYMRID RHAN DATA A PHARTNERIAID YNGLYN

Mae NBN Atlas Cymru yn cynnwys mwy na 12 miliwn cofnod o fodolaeth rhywogaethau ar gyfer Cymru

chwilio NBN Atlas Wales

WEDI GWELD RHYWBETH? Bie i gollu'n hysbysu  
GWELD DELWEDDAU Gweld o'r delweddau Atlas  
ARCHWILIO EICH ARDAL Chwilio trwy'r Atlas am y fforddau yn ymwreud â  
DADANSODDI DATA Ymgymryd â chydio dadansoddiadau eich hunan o'r Atlas

15,475,076 Occurrences 24,724 Species 278 Datasets 62 Data partners

LOCAL ENVIRONMENTAL RECORDS CENTRES WALES  
CANOLFANNAU COFNODION AMGYLCHEDDOL LLEOL CYMRU



WALES BIODIVERSITY PARTNERSHIP



HOME ABOUT US BIODIVERSITY OUR WORK LEGISLATION & GUIDANCE LOCAL TO YOU INFORMATION & ADVICE

## Wales Environmental Information Forum (WEIF)

Sharing Welsh environmental information  
to benefit the environment & people  
of Wales, the UK and globally

# NRW Contribution



Policy  
Open by default

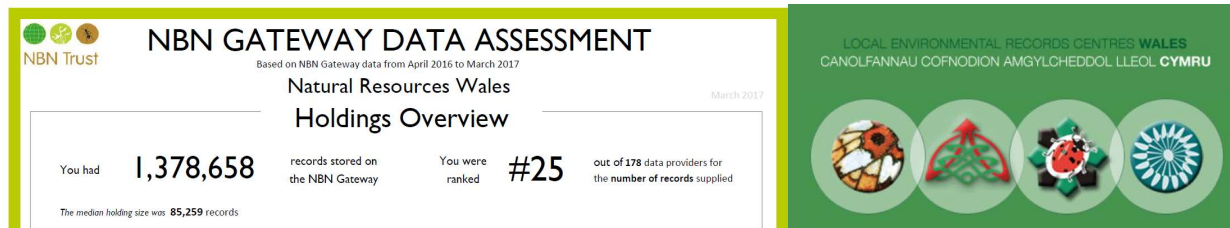

Last 12 months	1,536,542 records downloaded from 1,693 downloads.	
Biosecurity management/planning	10 events	3,386 records
Citizen science	85 events	156,847 records
Collection management	7 events	2,076 records
Conservation management/planning	0 events	0 records
Ecological research	528 events	364,828 records
Education	299 events	102,954 records

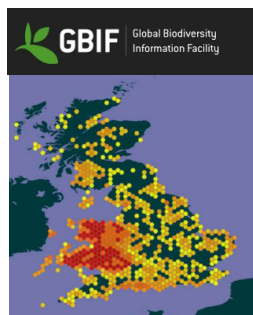

Catalogue

130 Results

# County Rare Plant Registers

**Cyfoeth Naturiol Cymru**  
**Natural Resources Wales**

Andy Jones  
Julian Woodman

**Botanical Society of Britain & Ireland**

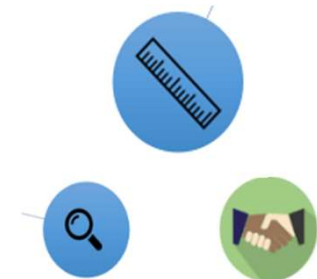
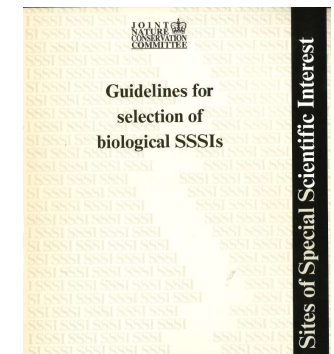
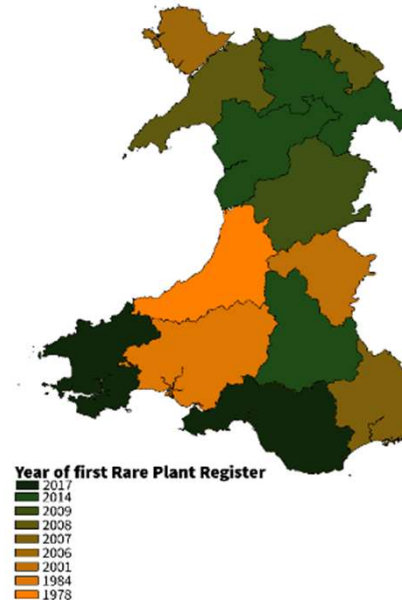
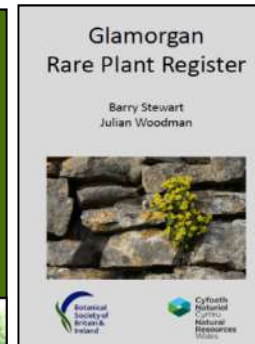



# Hydropower Guidance

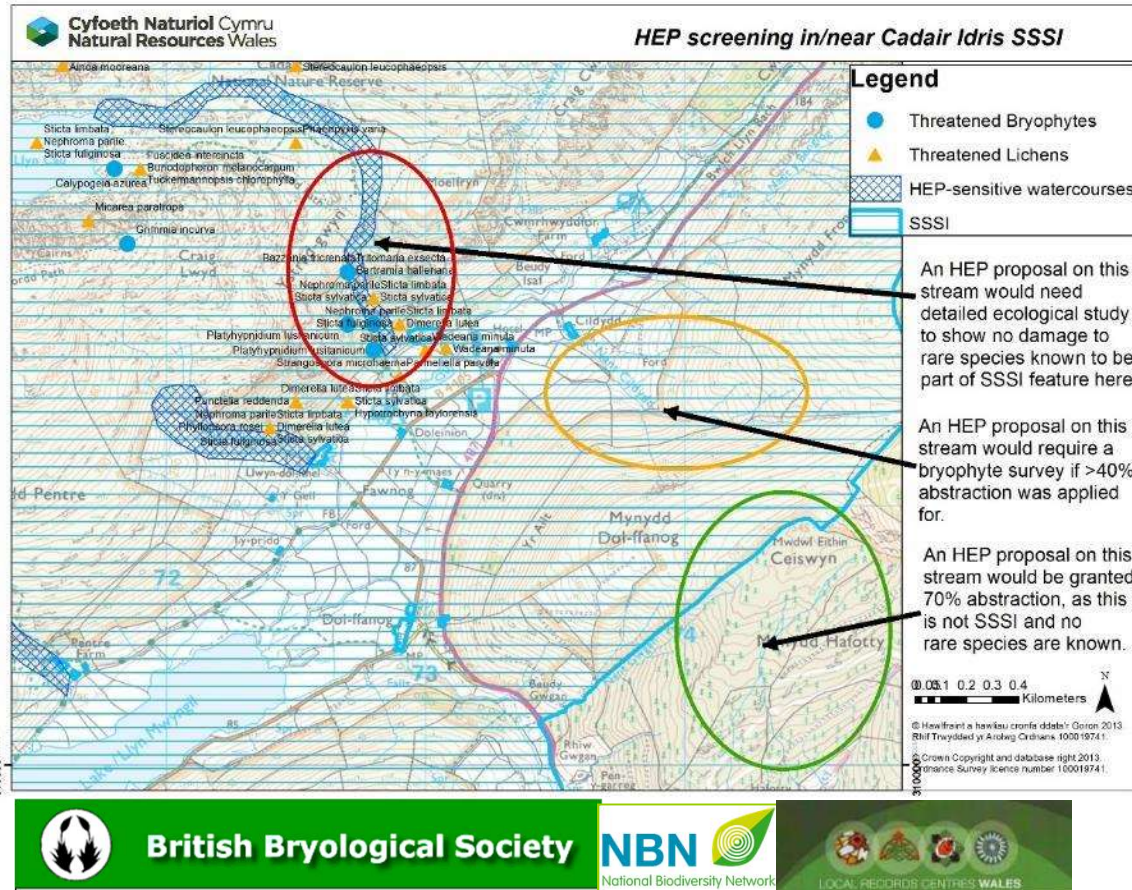

# So far...



## Relevant NRW Wellbeing Goals

- **Champion the Welsh environment** and sustainable management of Wales' natural resources
- Ensure **land and water** in Wales is managed sustainably and in an integrated way
- Improve the **resilience** and quality of ecosystem

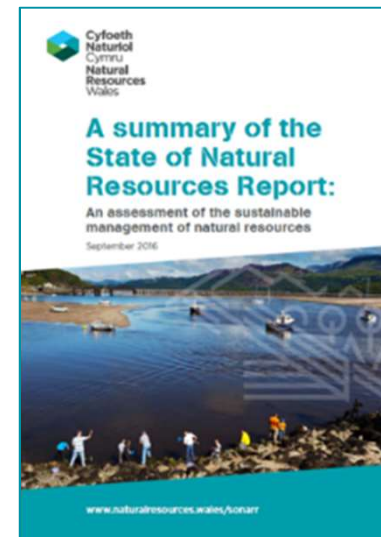

First report on resilience

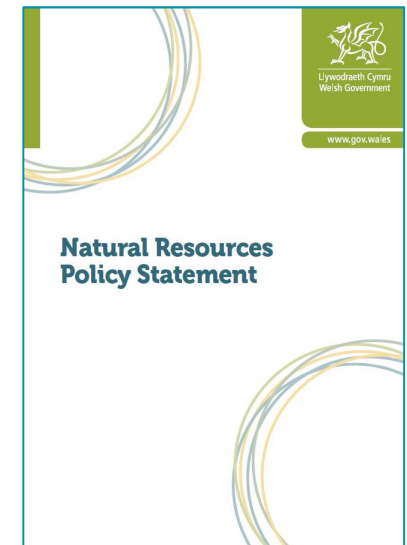

Nature based solutions



... How data can support SMNR



# How does (will/should) data support the Sustainable Management of Natural Resources?



## **Our data and information vision:**

NRW will be a truly evidence based organisation with our evidence underpinned by good data and information. Staff and stakeholders confidently and effectively use our data and information to sustainably manage the natural resources of Wales.

**“Any decision taken in the absence of  
good data is basically just a guess”**

# What do we need data about?

Climate

Carbon storage

Fishing industries

Habitat management

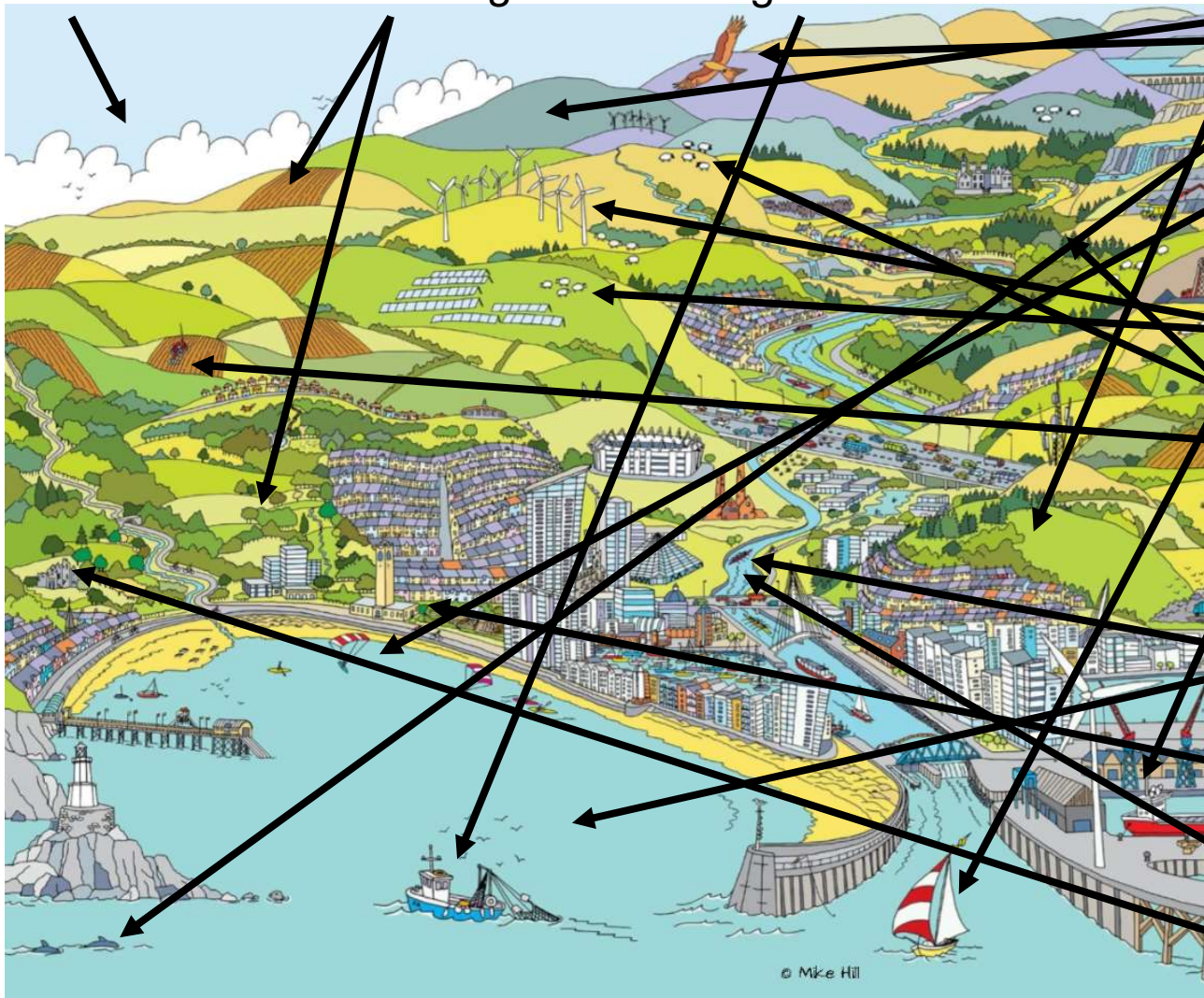

Biodiversity

Recreation

Industry

Sustainable  
power generation

Agriculture

Forestry

Marine and  
freshwater quality

Urban greenspace

Riverflow and flooding

Historic landscape



**Cyfoeth  
Naturiol**  
Cymru  
**Natural  
Resources**  
Wales

42





*Barry Letheren*

# What do we use data for?

Managing Land



Regulation



Incident Management



Evidence and Reporting



Recreation and Education



Flood Risk Management



Advice



# NRW's data lifecycle

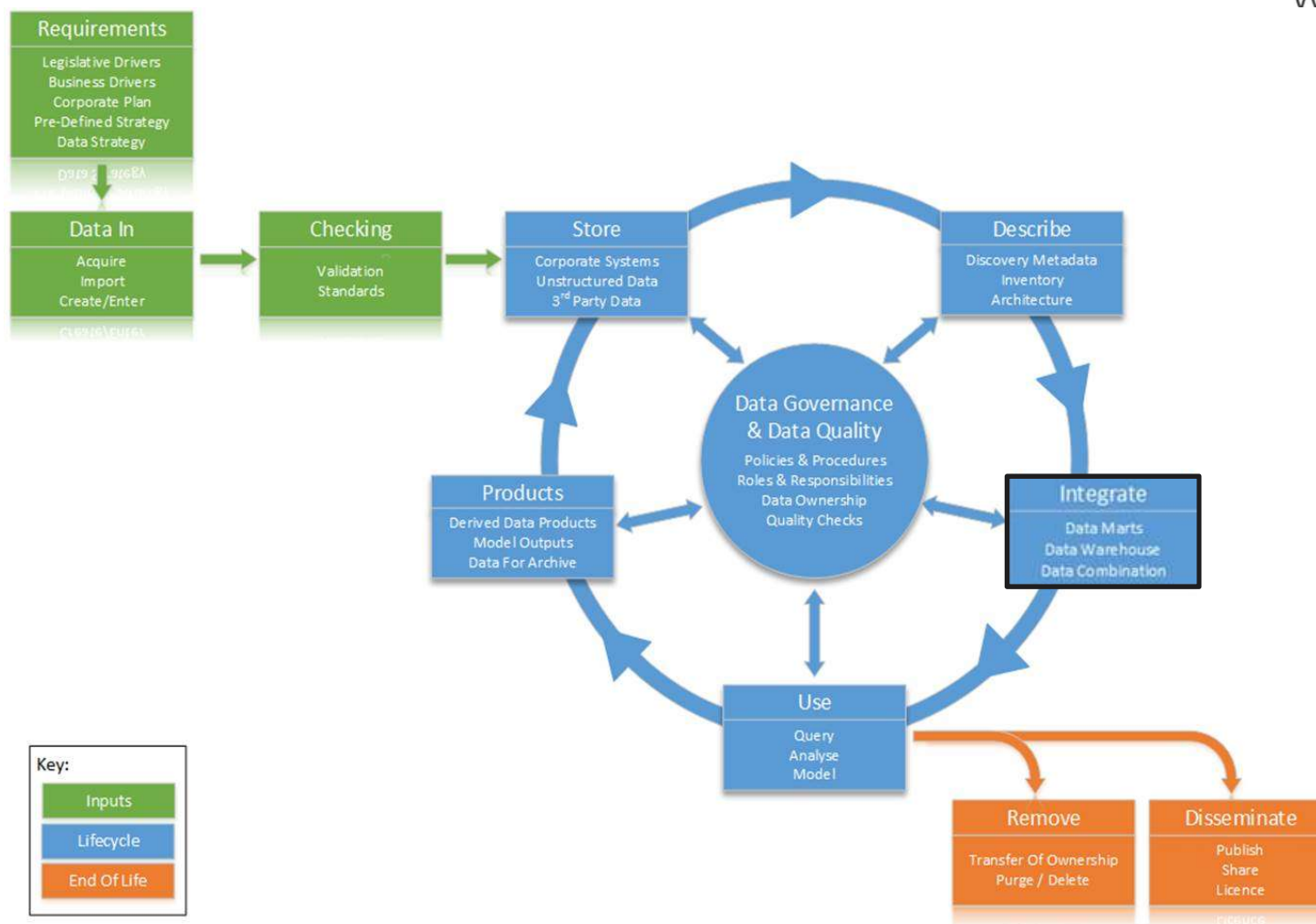

So we need **data** on all of these things



So we can **do** all these things



By **integrating** all this data

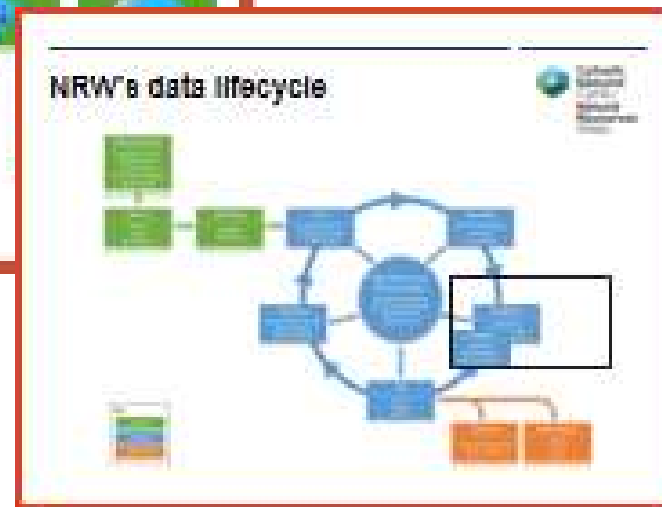



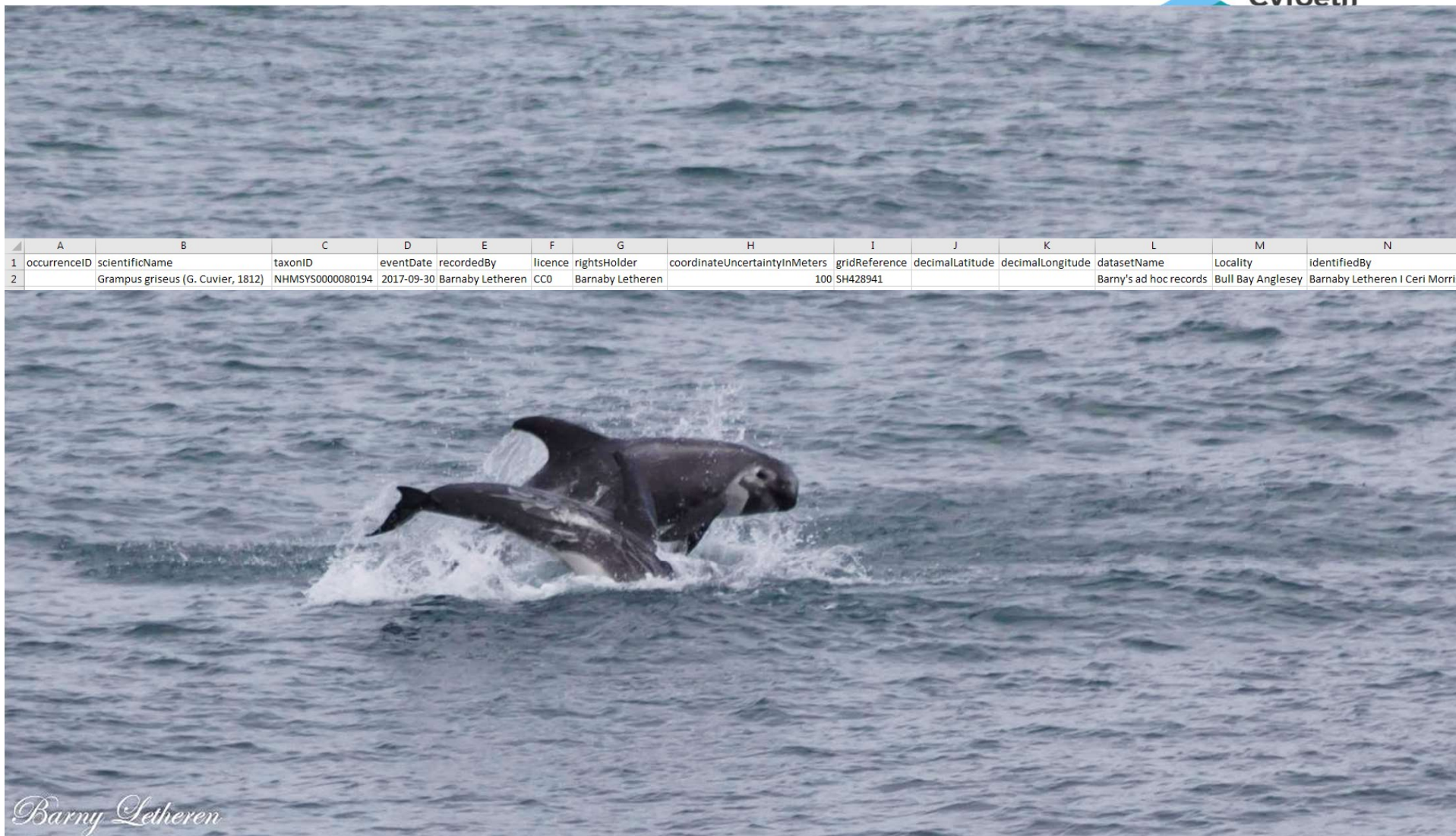

	A	B	C	D	E	F	G	H	I	J	K	L	M	N
1	occurrenceID	scientificName	taxonID	eventDate	recordedBy	licence	rightsHolder	coordinateUncertaintyInMeters	gridReference	decimalLatitude	decimalLongitude	datasetName	Locality	identifiedBy
2		Grampus griseus (G. Cuvier, 1812)	NHMSYS0000080194	2017-09-30	Barnaby Letheren	CC0	Barnaby Letheren	100	SH428941			Barny's ad hoc records	Bull Bay Anglesey	Barnaby Letheren I Ceri Morris

*Barny Letheren*



# Thank you for listening

## Any questions?

