NBN Gateway Access Controls

A guide to the access controls available for species datasets on the NBN Gateway including examples.

NBN
National Biodiversity Network

Sharing Information about Wildlife

Managing Access to Species Records

NBN Gateway

- When preparing a dataset for the NBN Gateway you are asked to indicate the level of access you would like the public to have to the information it contains.
- The NBN Gateway has a framework of access controls to help you manage access to wildlife data responsibly.
- It is important to build a good understanding of the controls before you prepare and submit a dataset if you need to restrict public access to any of the information it contains.

Managing Access to Species Records

Access Position

- A founding principle of the NBN is that wildlife data should be easily accessible to enable their use for decision-making, education, research and other public-benefit purposes.
- The NBN Gateway represents a good opportunity to be proactive in the dissemination of wildlife data you hold.
- However, there are circumstances in which open access to the full detail of data is not in the best public interest and access needs to be managed responsibly.

Managing Access to Species Records

Access Position

- In deciding whether or not to restrict access to data it is desirable to begin from an open position and then identify any parts of the data that really need to be restricted.
- If you decide to restrict public access it is important that the reasons for this are set out within the Access Constraints field of the Metadata Form for Species Datasets.
- This helps users understand the need for restrictions and helps the wider NBN partnership better understand and address the issues constraining greater access to data.

NBN Gateway Access Controls

Setting Public Access

- There are access controls for setting resolution access, access to recorder names and access to record attributes
- These apply to all records within a dataset
- There is no public access to sensitive records
- Initially only one access control is available…

NBN Gateway Access Controls

Setting Public Access

Access Resolution

You can control the geographic resolution at which records within your dataset are displayed and downloaded to different users.

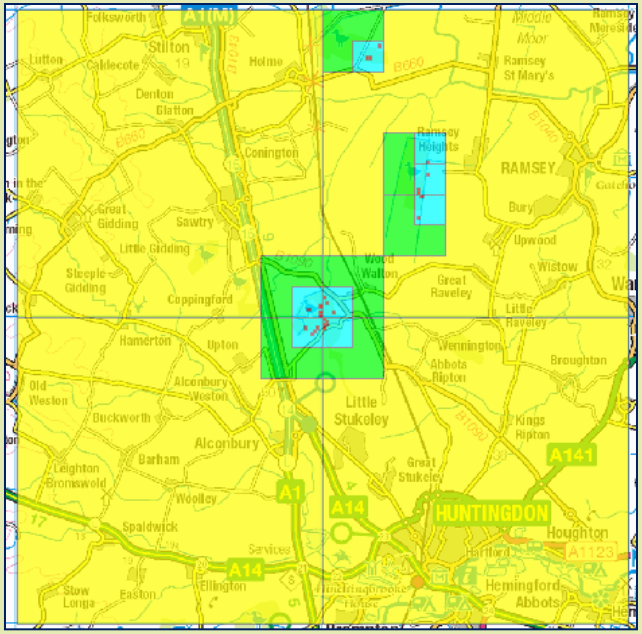

Resolution can be set at Full, 1km, 2km or 10km squares

NBN Gateway Access Controls

Setting Public Access

- If you grant **full geographic resolution** access,

  2 additional controls become available for use…

NBN Gateway Access Controls

Setting Public Access

View Attributes

control whether users can view any additional attributes of records within your dataset

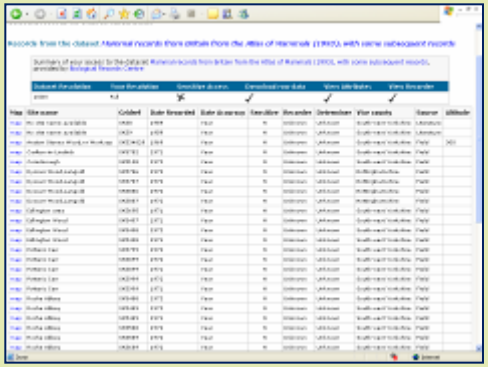

View Recorder

control whether users can view recorder and determiner names associated with the records

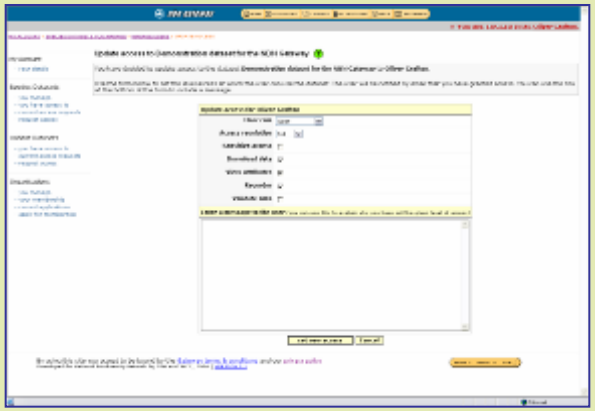

NBN Gateway Access Controls

Setting Enhanced Access

- You may also grant enhanced access to specific users and organisations registered on the NBN Gateway
- There is only one access control for setting enhanced access – **full access including recorder names and attributes**
- These may apply to some or all of the records within a dataset.
- Additionally you may **grant access to sensitive** records

Access Control Examples

So how do these controls actually effect what is seen?

The following slides give examples of implemented access controls on the NBN Gateway…

PUBLIC ACCESS

Access Control Examples

Control Setting 1.1:

Resolution= 10km

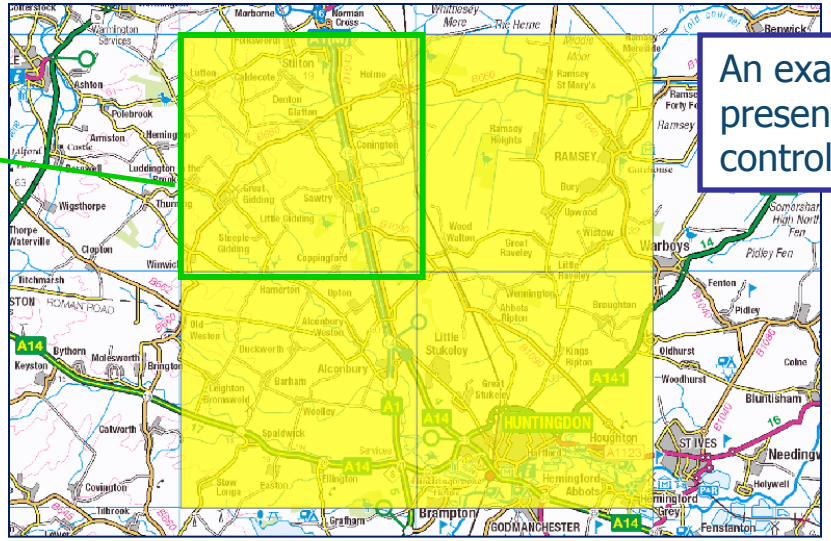

An example of the records presented in maps with this control setting.

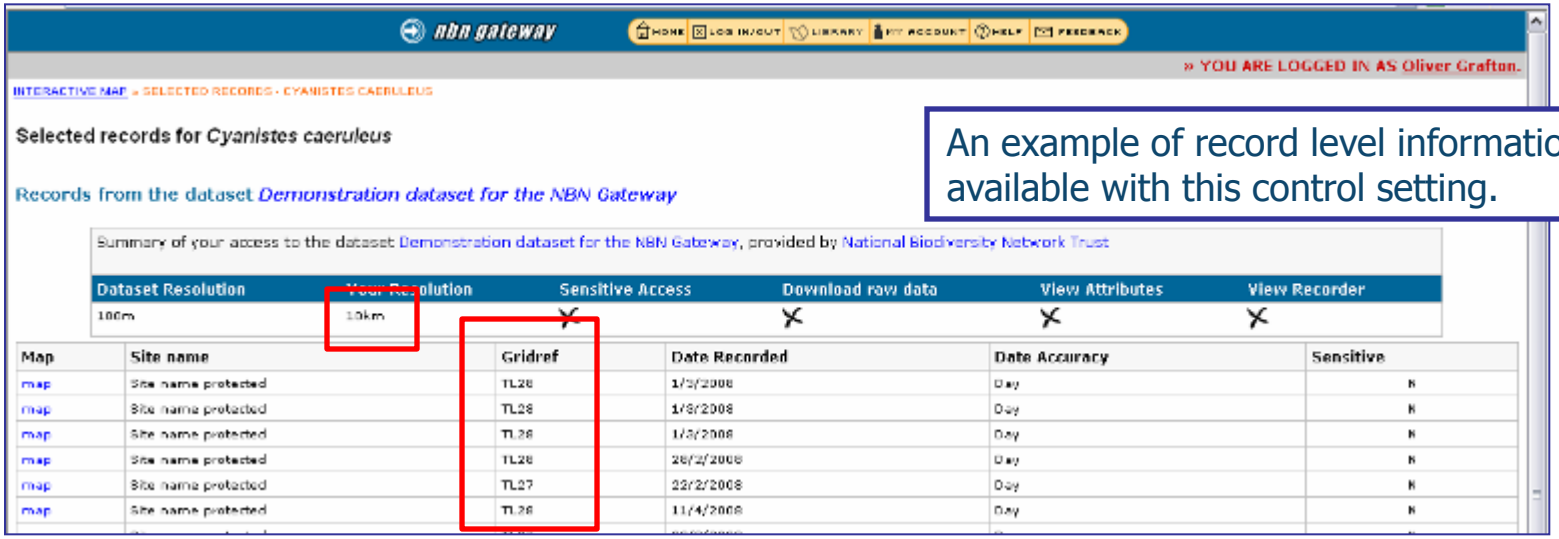

An example of record level information available with this control setting.

PUBLIC ACCESS

Access Control Examples

Control Setting 1.2:

Resolution= 2km

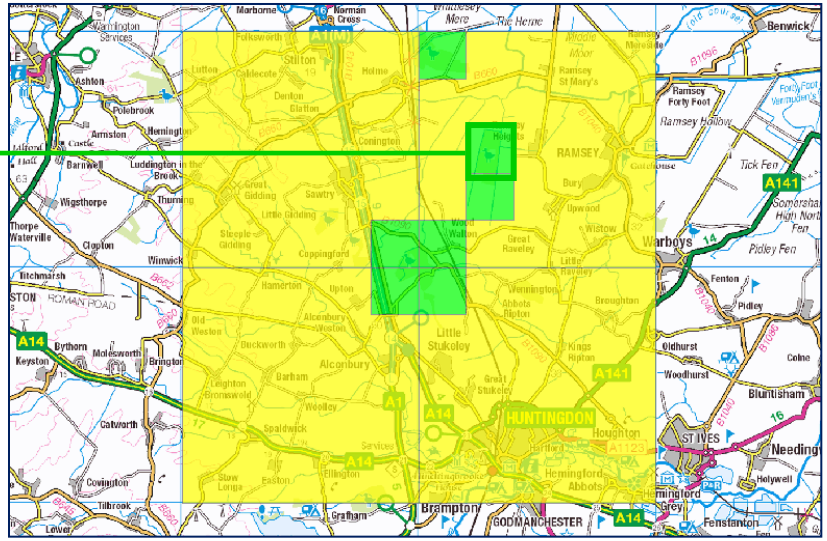

nbn gateway

HOME | LOG IN/OUT | LIBRARY | MY ACCOUNT | HELP | FEEDBACK

» YOU ARE LOGGED IN AS Oliver Grafton.

INTERACTIVE MAP » SELECTED RECORDS - CYANISTES CAERULEUS

Selected records for *Cyanistes caeruleus*

Records from the dataset *Demonstration dataset for the NBN Gateway*

Summary of your access to the dataset Demonstration dataset for the NBN Gateway, provided by National Biodiversity Network Trust

Dataset Resolution	Your Resolution	Sensitive Access	Download raw data	View Attributes	View Recorder
100m	2km	✗	✓	✗	✗

Map	Site name	Gridref	Date Recorded	Date Accuracy	Sensitive
map	Site name protected	TL28E	1/3/2008	Day	N
map	Site name protected	TL28E	1/3/2008	Day	N
map	Site name protected	TL28E	1/3/2008	Day	N
map	Site name protected	TL28A	28/2/2008	Day	N
map	Site name protected	TL27E	22/2/2008	Day	N
map	Site name protected	TL28A	11/4/2008	Day	N

PUBLIC ACCESS

Access Control Examples

Control Setting 1.3:

Resolution= 1km

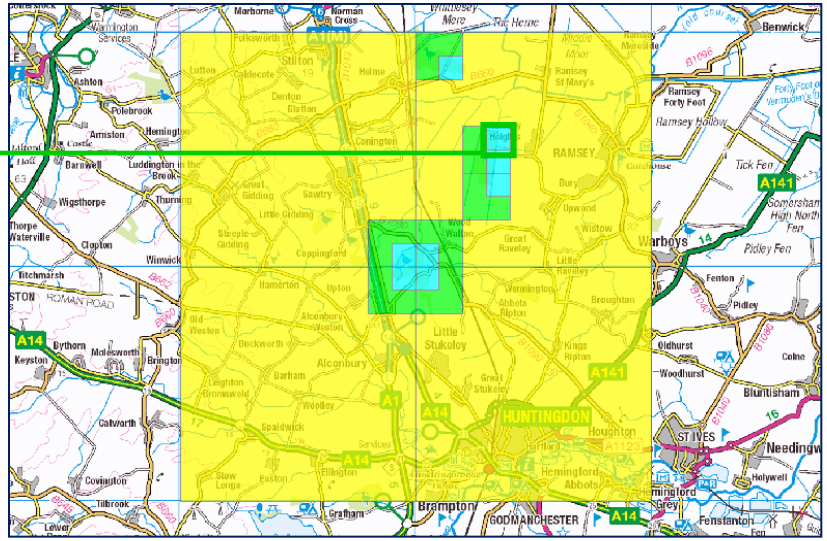

nbn gateway

HOME | LOG IN/OUT | LIBRARY | MY ACCOUNT | HELP | FEEDBACK

» YOU ARE LOGGED IN AS Oliver Grafton.

INTERACTIVE MAP » SELECTED RECORDS - CYANISTES CAERULEUS

Selected records for *Cyanistes caeruleus*

Records from the dataset *Demonstration dataset for the NBN Gateway*

Summary of your access to the dataset Demonstration dataset for the NBN Gateway, provided by National Biodiversity Network Trust

Dataset Resolution	Your Resolution	Sensitive Access	Download raw data	View Attributes	View Recorder
100m	1km	✗	✓	✗	✗

Map	Site name	Gridref	Date Recorded	Date Accuracy	Sensitive
map	Site name protected	TL2188	1/3/2008	Day	N
map	Site name protected	TL2188	1/3/2008	Day	N
map	Site name protected	TL2188	1/3/2008	Day	N
map	Site name protected	TL2080	28/2/2008	Day	N
map	Site name protected	TL2079	22/2/2008	Day	N
map	Site name protected	TL2080	11/4/2008	Day	N

PUBLIC ACCESS

Access Control Examples

Control Setting 1.3:

Resolution= 1km

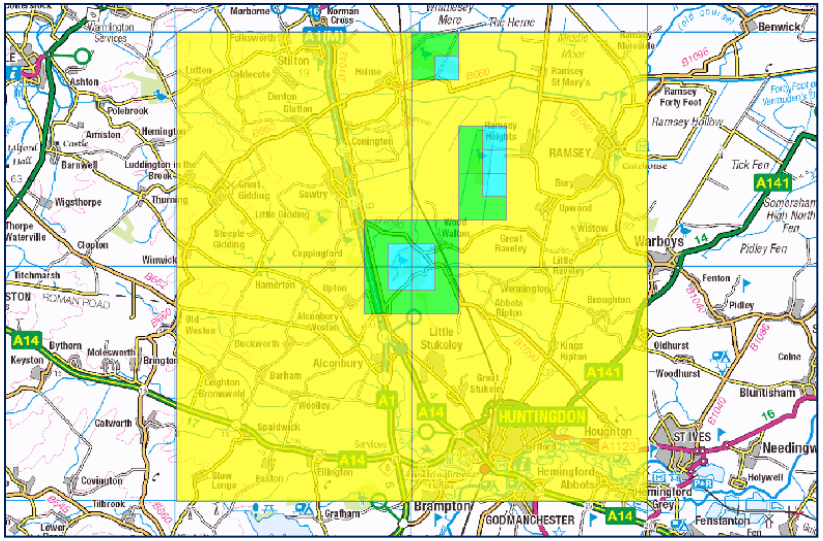

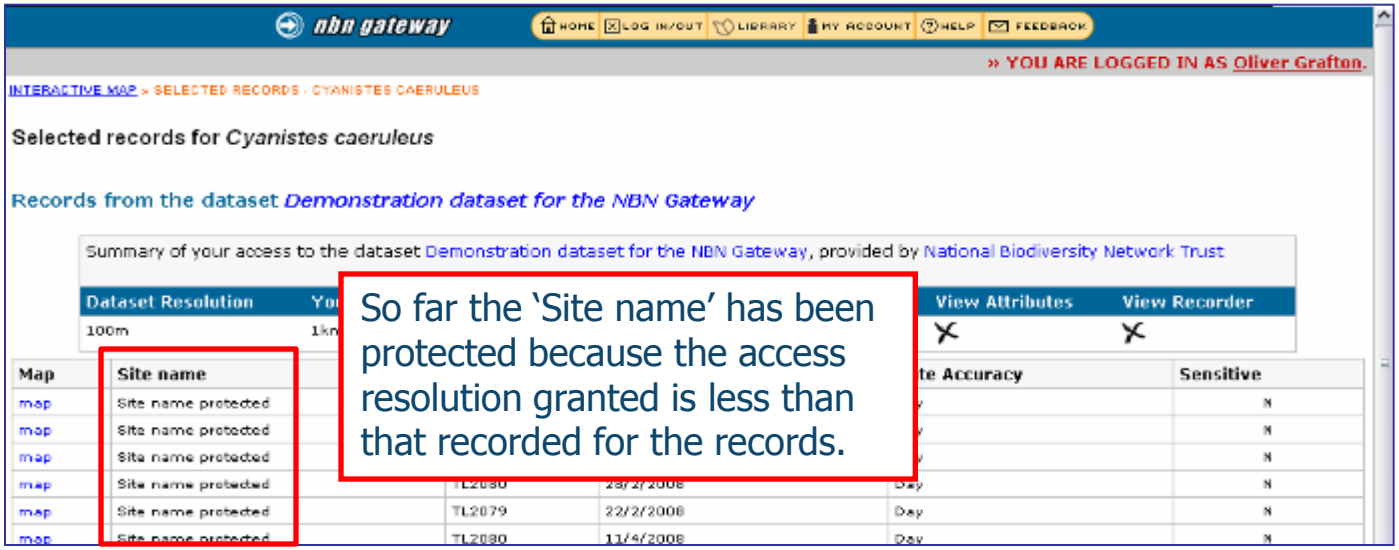

So far the 'Site name' has been protected because the access resolution granted is less than that recorded for the records.

PUBLIC ACCESS

Access Control Examples

Control Setting 2:

Resolution = Full

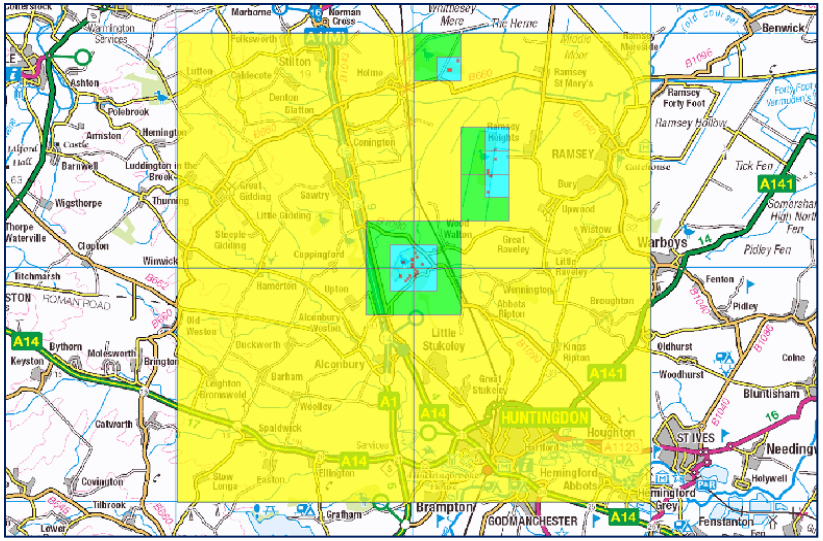

nbn gateway

HOME | LOG IN/OUT | LIBRARY | MY ACCOUNT | HELP | FEEDBACK

» YOU ARE LOGGED IN AS Oliver Grafton.

INTERACTIVE MAP » SELECTED RECORDS - CYANISTES CAERULEUS

Selected records for *Cyanistes caeruleus*

Records from the dataset *Demonstration dataset for the NBN Gateway*

Summary of your access to the dataset Demonstration dataset for the NBN Gateway, provided by National Biodiversity Network Trust

Dataset Resolution	Yo	View Attributes	View Recorder
100m	Ful	✗	✗

Map	Site name				te Accuracy	Sensitive
map	Holme Fen					N
map	Holme Fen					N
map	Holme Fen					N
map	Monks Wood	TL203801	28/2/2008	Day		N
map	Monks Wood	TL201797	22/2/2008	Day		N

Now we have full resolution access we can see the actual location of the observation and 'Site name' is now available.

PUBLIC ACCESS

Access Control Examples

Control Setting 2.1:

Resolution= Full

Attributes= No

Recorder = No

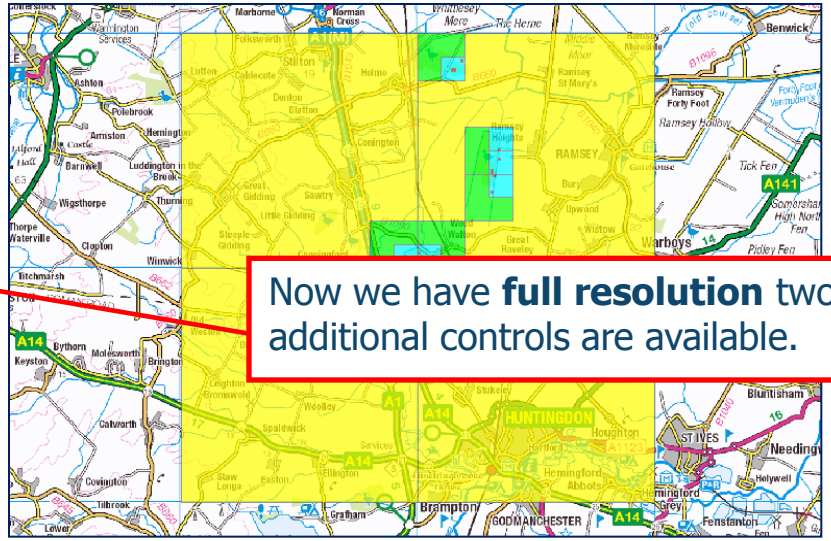

Now we have **full resolution** two additional controls are available.

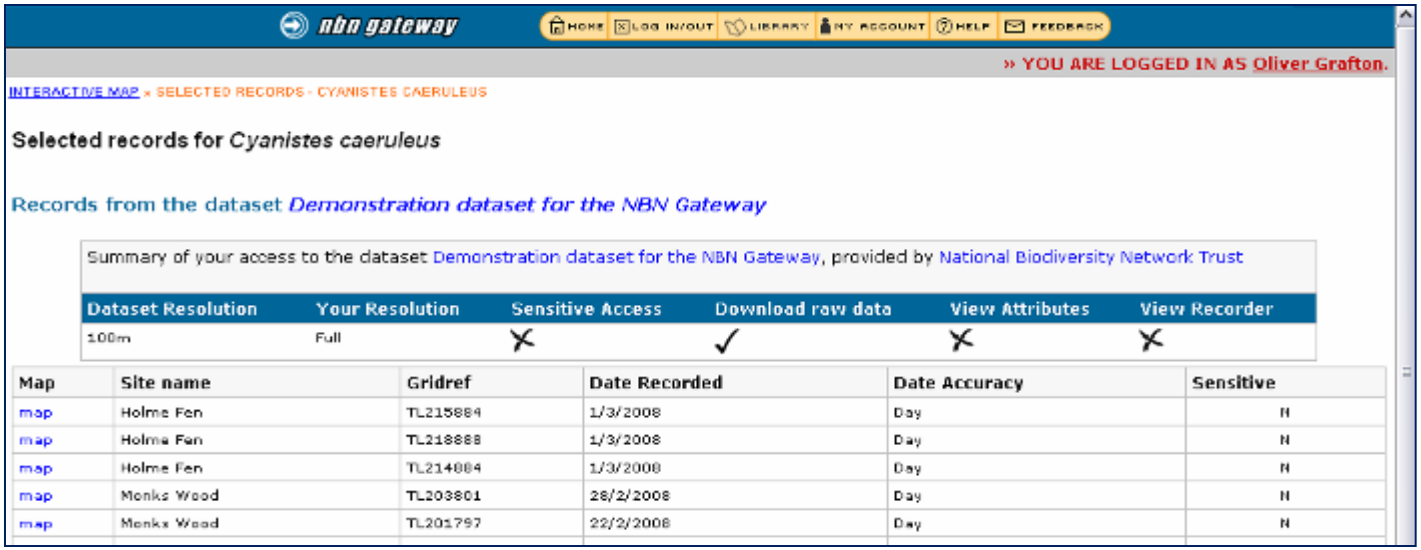

nbn gateway

HOME | LOG IN/OUT | LIBRARY | MY ACCOUNT | HELP | FEEDBACK

» YOU ARE LOGGED IN AS Oliver Grafton.

INTERACTIVE MAP » SELECTED RECORDS - CYANISTES CAERULEUS

Selected records for *Cyanistes caeruleus*

Records from the dataset *Demonstration dataset for the NBN Gateway*

Summary of your access to the dataset Demonstration dataset for the NBN Gateway, provided by National Biodiversity Network Trust

Dataset Resolution	Your Resolution	Sensitive Access	Download raw data	View Attributes	View Recorder
100m	Full	✗	✓	✗	✗

Map	Site name	Gridref	Date Recorded	Date Accuracy	Sensitive
map	Holme Fen	TL215884	1/3/2008	Day	N
map	Holme Fen	TL218888	1/3/2008	Day	N
map	Holme Fen	TL214884	1/3/2008	Day	N
map	Monks Wood	TL203801	28/2/2008	Day	N
map	Monks Wood	TL201797	22/2/2008	Day	N

PUBLIC ACCESS

Access Control Examples

Control Setting 2.2:

Resolution = Full

Attributes = Yes

Recorder = No

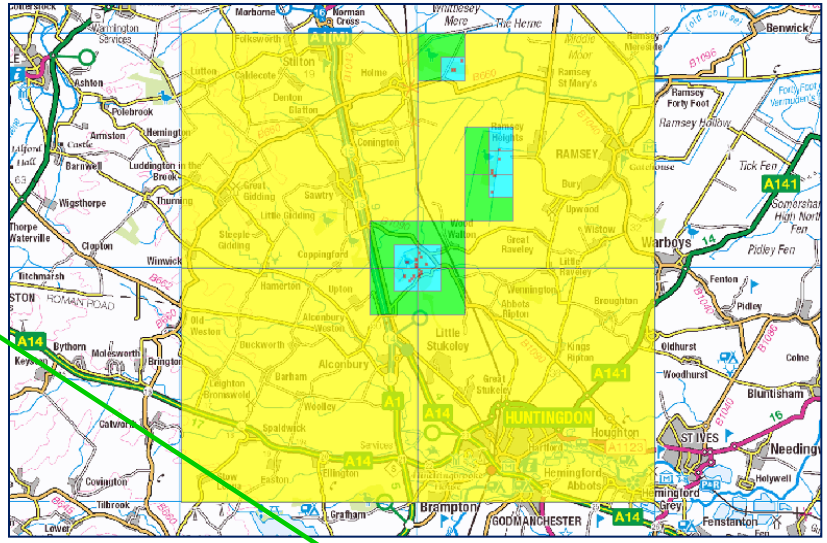

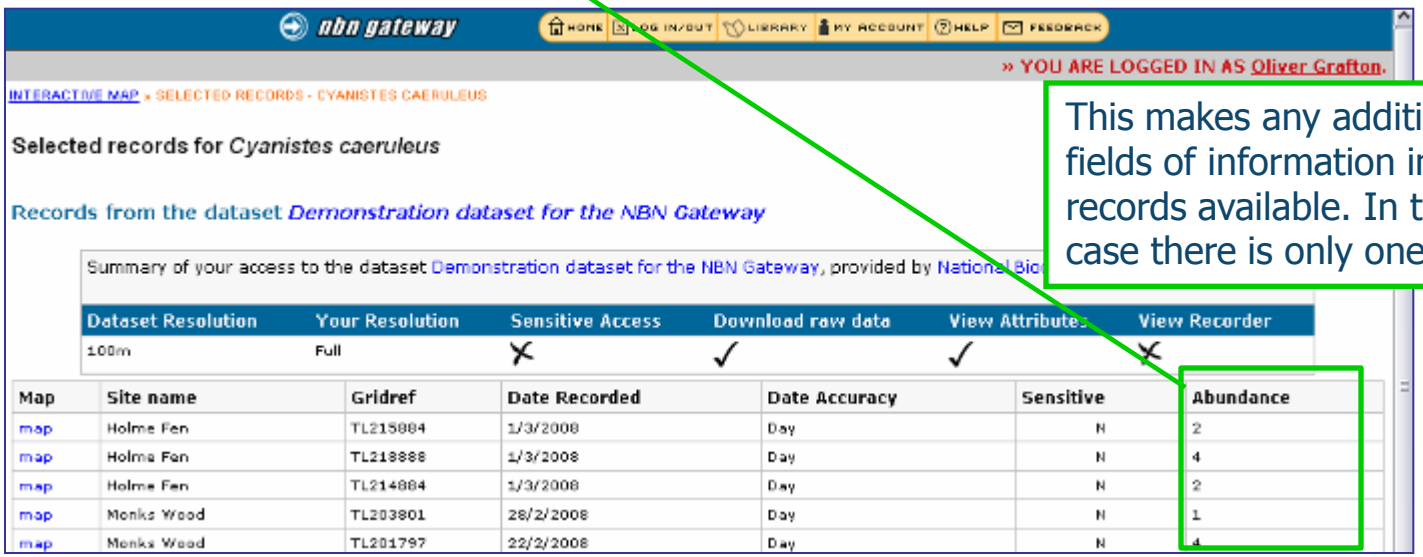

This makes any additional fields of information in the records available. In this case there is only one.

PUBLIC ACCESS

Access Control Examples

Control Setting 2.3:

Resolution= Full

Attributes= No

Recorder= Yes

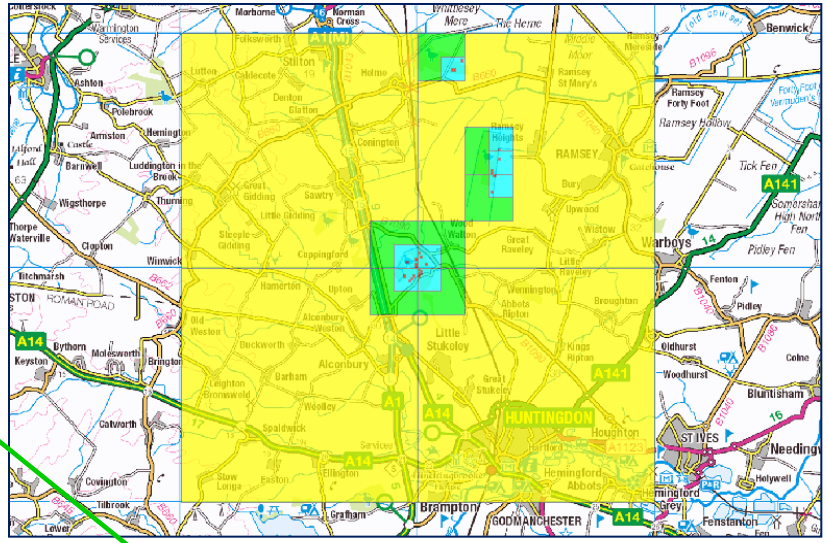

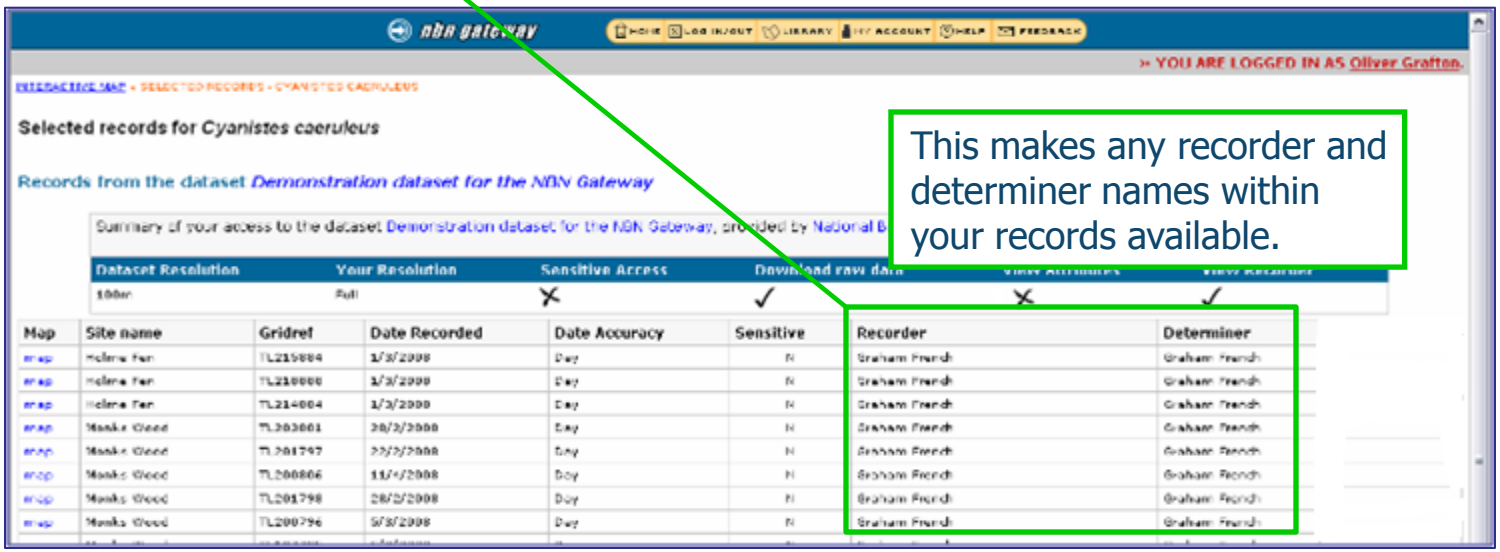

This makes any recorder and determiner names within your records available.

PUBLIC ACCESS

Access Control Examples

Control Setting 2.4:

Resolution= Full

Attributes= Yes

Recorder= Yes

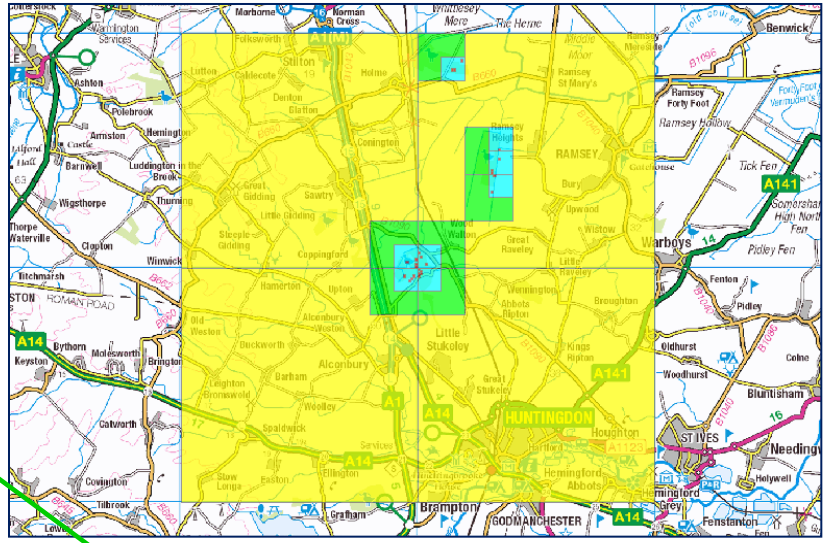

This makes any additional fields of information and recorder and determiner names within your records available.

NBN gateway

INTERACTIVE MAP » SELECTED RECORDS - CYANISTES CAERULEUS

Selected records for *Cyanistes caeruleus*

Records from the dataset *Demonstration dataset for the NBN Gateway*

Summary of your access to the dataset Demonstration dataset for the NBN Gateway, provided by National Biodiversity Network Trust

Dataset Resolution	Your Resolution	Sensitive Access	Download raw data	View Attributes	View Recorder
100m	Full	✗	✓	✓	✓

Map	Site name	Gridref	Date Recorded	Date Accuracy	Sensitive	Recorder	Determiner	Abundance
map	Holme Fen	TL219884	1/3/2008	Day	N	Graham French	Graham French	2
map	Holme Fen	TL218888	1/3/2008	Day	N	Graham French	Graham French	4
map	Holme Fen	TL214884	1/3/2008	Day	N	Graham French	Graham French	2
map	Monks Wood	TL203801	28/2/2008	Day	N	Graham French	Graham French	1
map	Monks Wood	TL201797	22/2/2008	Day	N	Graham French	Graham French	4
map	Monks Wood	TL200806	11/4/2008	Day	N	Graham French	Graham French	1
map	Monks Wood	TL201798	28/2/2008	Day	N	Graham French	Graham French	2
map	Monks Wood	TL200796	5/3/2008	Day	N	Graham French	Graham French	1

ENHANCED ACCESS

Access Control Examples

Control Setting 2.4:

Resolution= Full

Attributes= Yes

Recorder = Yes

Sensitive = No

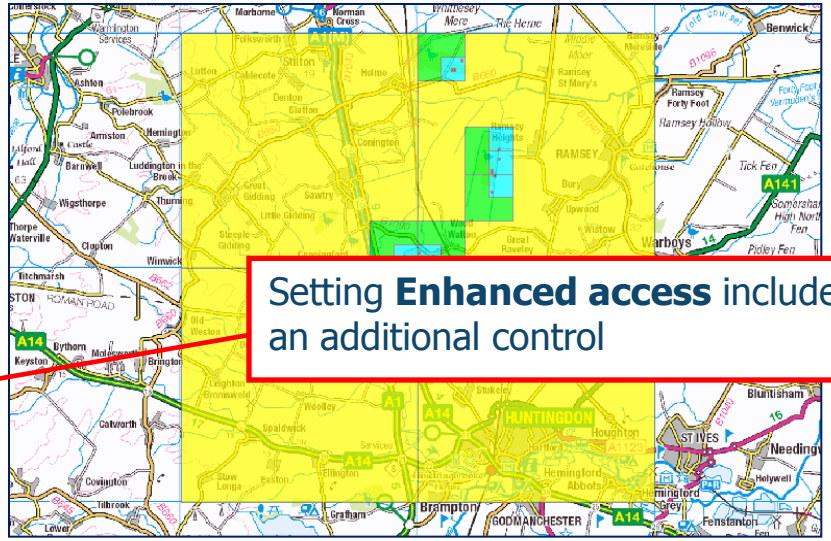

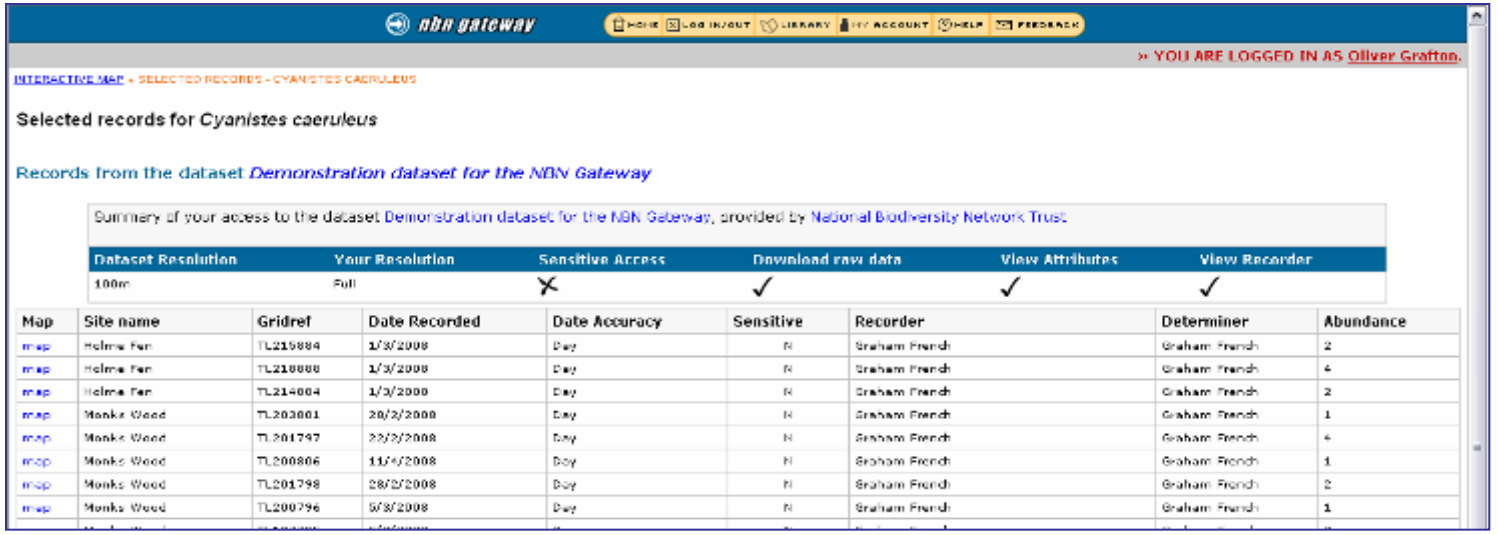

nbn gateway

HOME | LOG IN/OUT | LIBRARY | MY ACCOUNT | HELP | FEEDBACK

» YOU ARE LOGGED IN AS Oliver Grafton.

INTERACTIVE MAP » SELECTED RECORDS - CYANISTES CAERULEUS

Selected records for *Cyanistes caeruleus*

Records from the dataset *Demonstration dataset for the NBN Gateway*

Summary of your access to the dataset Demonstration dataset for the NBN Gateway, provided by National Biodiversity Network Trust

Dataset Resolution	Your Resolution	Sensitive Access	Download raw data	View Attributes	View Recorder
100m	Full	✗	✓	✓	✓

Map	Site name	Gridref	Date Recorded	Date Accuracy	Sensitive	Recorder	Determiner	Abundance
map	Holme Fen	TL219884	1/3/2008	Day	N	Graham French	Graham French	2
map	Holme Fen	TL218888	1/3/2008	Day	N	Graham French	Graham French	4
map	Holme Fen	TL214884	1/3/2008	Day	N	Graham French	Graham French	2
map	Monks Wood	TL203801	28/2/2008	Day	N	Graham French	Graham French	1
map	Monks Wood	TL201797	22/2/2008	Day	N	Graham French	Graham French	4
map	Monks Wood	TL200806	11/4/2008	Day	N	Graham French	Graham French	1
map	Monks Wood	TL201798	28/2/2008	Day	N	Graham French	Graham French	2
map	Monks Wood	TL200796	5/3/2008	Day	N	Graham French	Graham French	1

ENHANCED ACCESS

Access Control Examples

Control Setting 3:

Resolution= Full

Attributes= Yes

Recorder = Yes

Sensitive = Yes

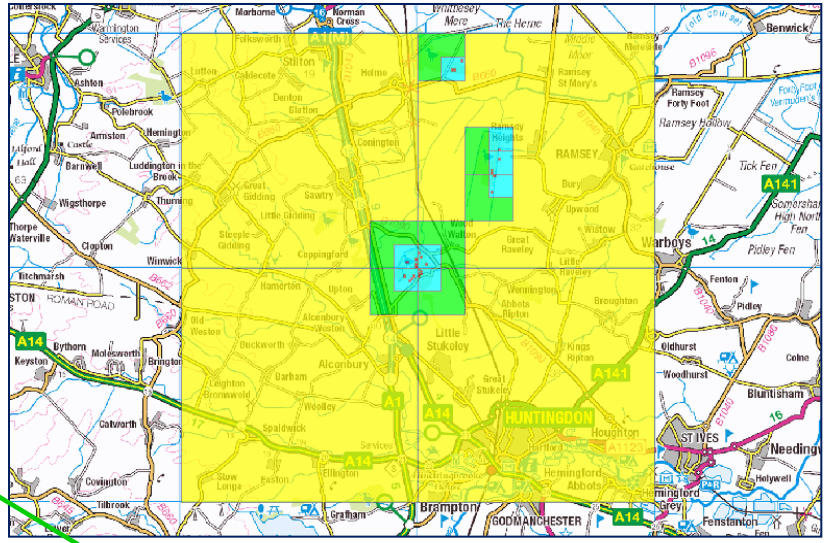

nbn gateway

HOME | LOG IN/OUT | LIBRARY | MY ACCOUNT | HELP | FEEDBACK

» YOU ARE LOGGED IN AS Oliver Grafton.

INTERACTIVE MAP » SELECTED RECORDS - CERTHIA FAMILIARIS

Selected records for *Certhia familiaris*

Records from the dataset *Demonstration dataset for the NBN Gateway*

Summary of your access to the dataset Demonstration dataset for the NBN Gateway, provide

Dataset Resolution	Your Resolution	Sensitive Access	Download raw data	View Attributes	View Recorder
100m	Full	✓	✓	✓	✗

Map	Site name	Gridref	Date Recorded	Date Accuracy	Sensitive	Abundance
map	Monks Wood	TL199803	5/3/2008	Day	Y	1
map	Monks Wood	TL199797	19/2/2008	Day	Y	1
map	Monks Wood	TL196795	5/3/2008	Day	Y	1
map	Monks Wood	TL202808	11/4/2008	Day	Y	1

This makes any records flagged as sensitive within your dataset available.

NBN Gateway Access Controls

A Guide to Administering Species Datasets is available from the NBN Trust website:

www.nbn.org.uk

This guides you through the online tools available including those for setting dataset access.

If you have any questions or would like help in managing access to the data you manage please contact the NBN Data Access Officer.

NBN
National Biodiversity Network

Sharing Information about Wildlife